

AUMSVILLE

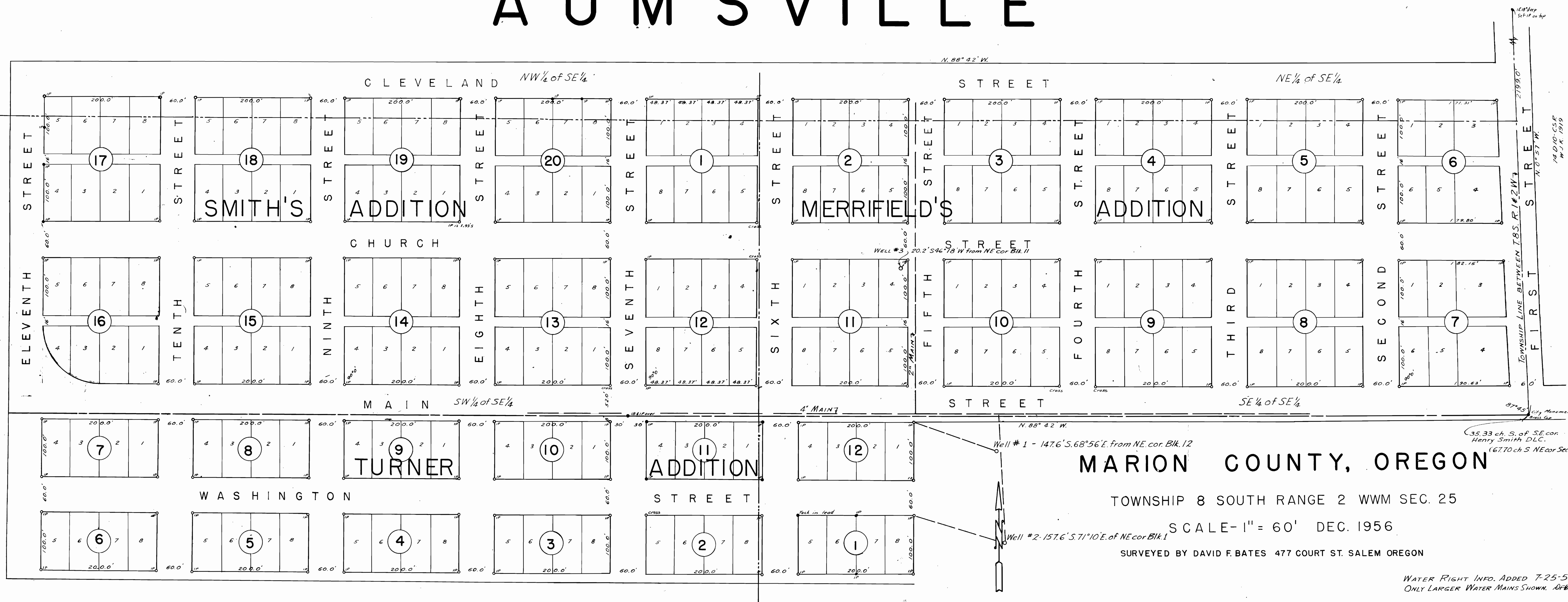

MARION COUNTY, OREGON

TOWNSHIP 8 SOUTH RANGE 2 WWM SEC. 25

SCALE - 1" = 60' DEC. 1956

SURVEYED BY DAVID F. BATES 477 COURT ST. SALEM OREGON

WATER RIGHT INFO. ADDED 7-25-58
ONLY LARGER WATER MAINS SHOWN. DFB

David F. Bates

Application No. G-1143
Permit No. G-1051

16.8' deep
Set IP on top
 14.0' 10' - CSR
W.J.K. 1919
 2199.0'
 N. 88° 42' W.
 10.0' 57' W.
 87° 45' City Monument
Brass Cap
 35.33 ch. S. of SE cor.
Henry Smith DLC.
(67.70 ch S NE cor Sec. 25)