

~~6499~~
RECEIVED

~~JUN 2 1975~~

STATE ENGINEER
SALEM, OREGON

T2N R32E.W.M.

UMATILLA COUNTY,
OREGON

Application No. ~~G-11403~~
~~6965~~

Permit No. ~~6-6177~~ G10510 SCALE 1"=400'

DRAWN FOR HAROLD AINSWORTH

MAP TO ACCOMPANY PERMIT NO. -----

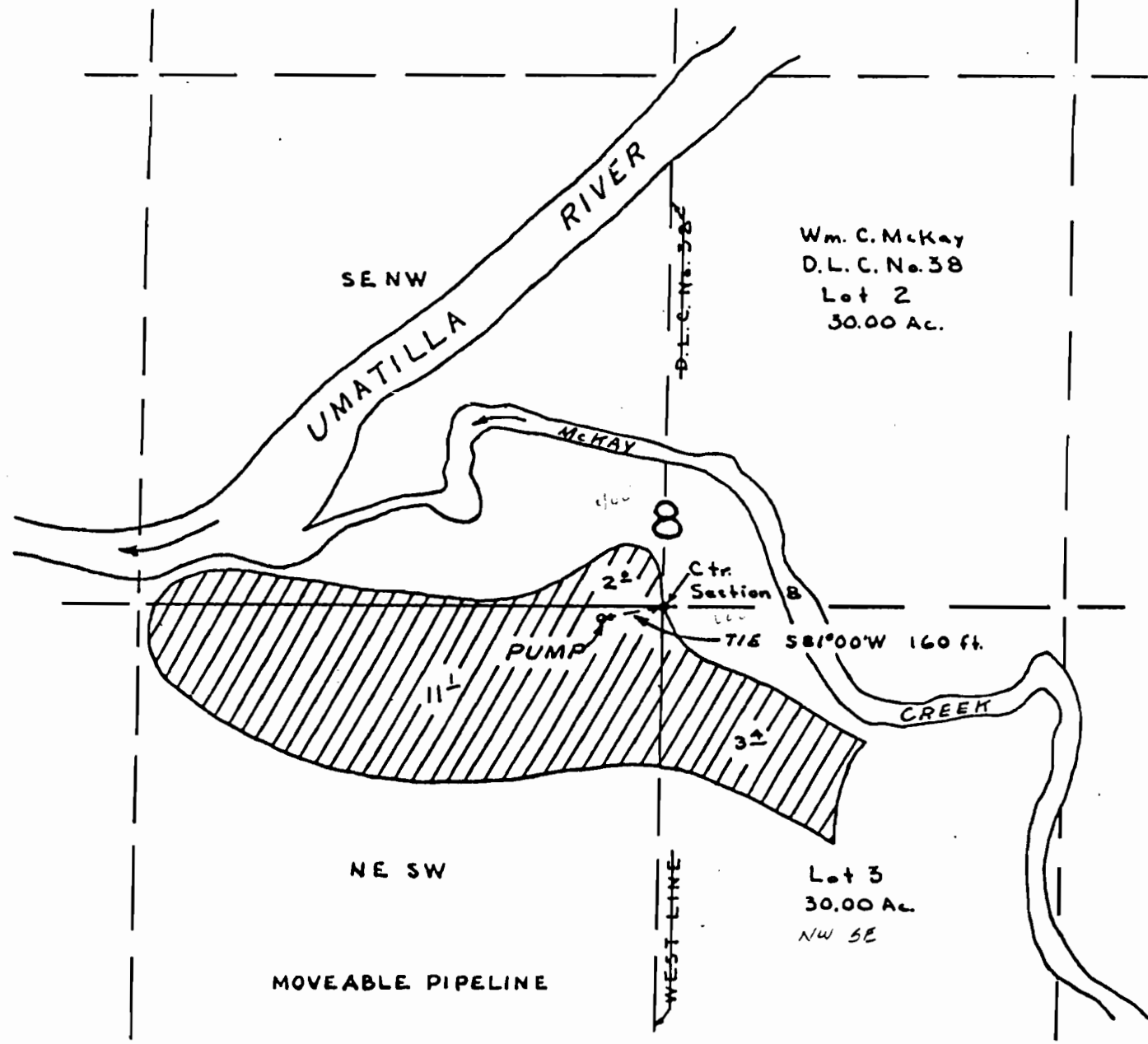

RECEIVED

JUL 28 1975

WATER RESOURCES DEPT.
SALEM, OREGON

RECEIVED

JUN 20 1985

WATER RESOURCES DEPT
SALEM, OREGON