

Application No. 5-1412
 Permit No. G10528

T13S R31E-SEC.21 SW1/4

W $\frac{1}{2}$ corner
 THE~~SE~~ CORNER



Scale 1" = 370'

RECEIVED
 AUG 15 1985
 WATER RESOURCES DEPT
 SALEM, OREGON

RECEIVED
 JUL 15 1985
 WATER RESOURCES DEPT
 SALEM, OREGON

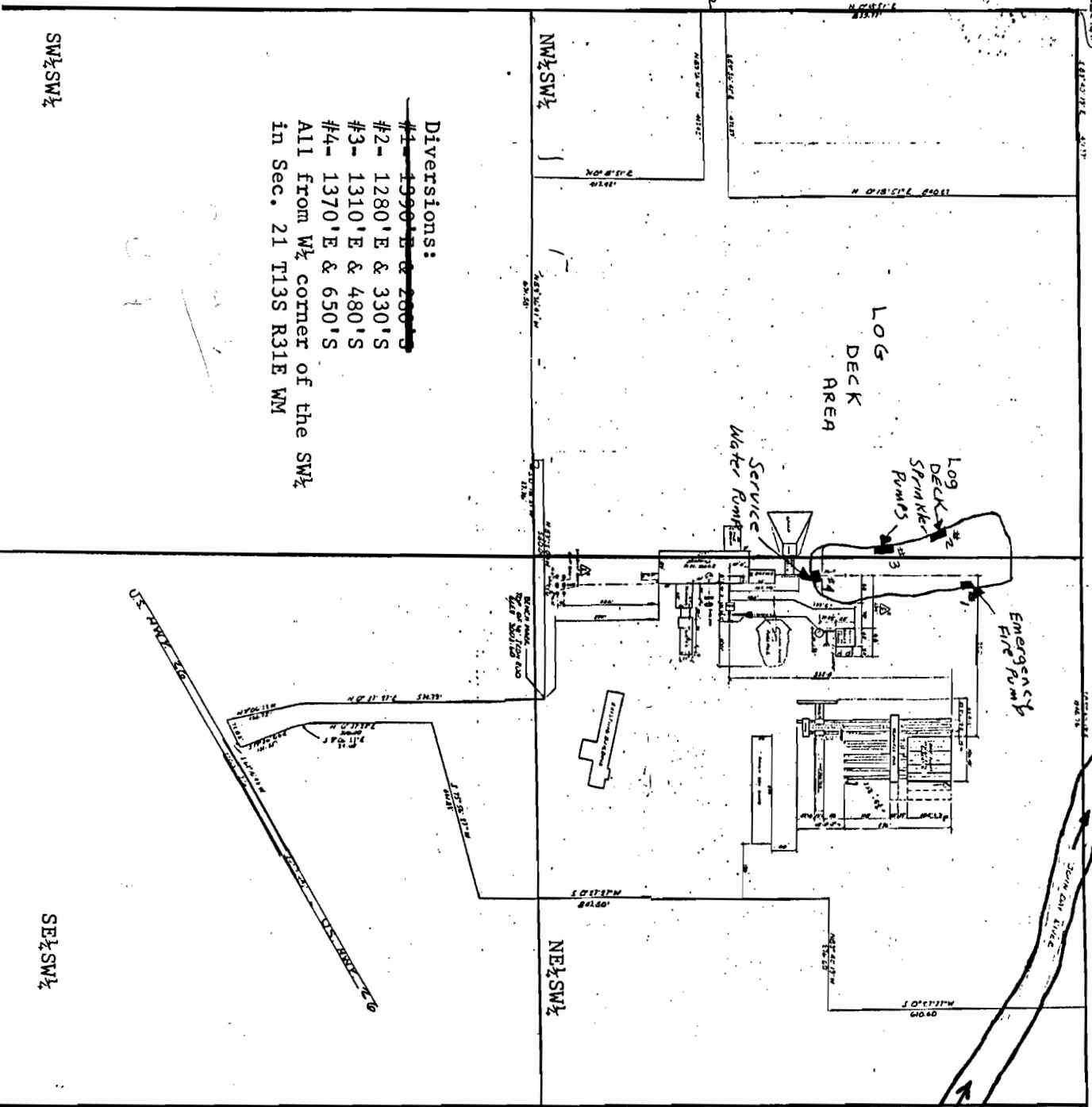

- Diversions:
- #1- ~~1990'E & 200'S~~
 - #2- 1280'E & 330'S
 - #3- 1310'E & 480'S
 - #4- 1370'E & 650'S
- All from W $\frac{1}{2}$ corner of the SW $\frac{1}{4}$ in Sec. 21 T13S R31E WM

SW $\frac{1}{4}$ SW $\frac{1}{4}$

SE $\frac{1}{4}$ SW $\frac{1}{4}$