

MAP SHOWING WATER USE AREA FOR CITY OF REDMOND, OREGON FOR CLAIM OF BENEFICIAL USE, TRANSFERS 8118 AND 8119

RANGE 13 EAST

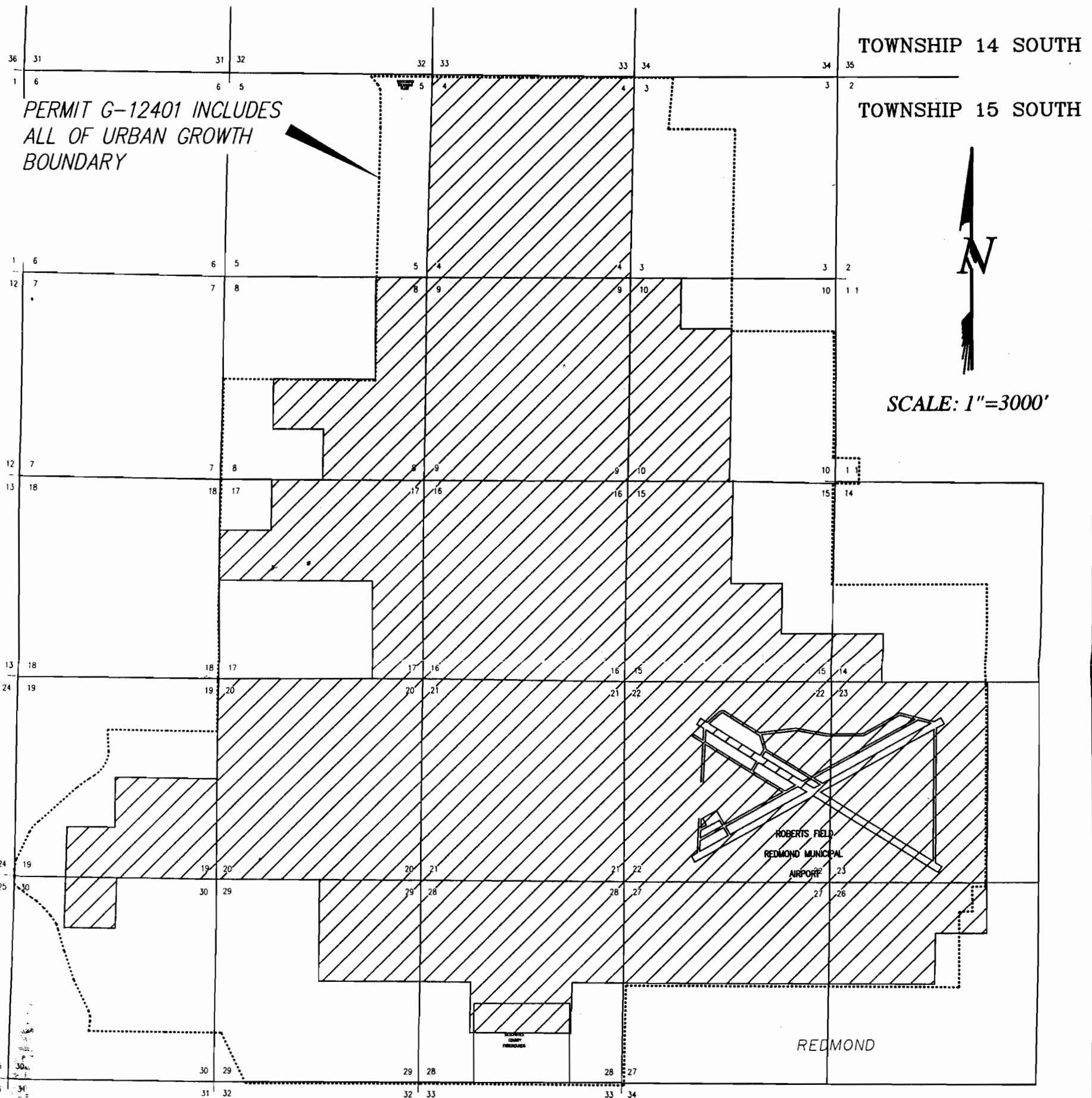

PERMIT G-12401 INCLUDES
ALL OF URBAN GROWTH
BOUNDARY

TOWNSHIP 14 SOUTH

TOWNSHIP 15 SOUTH

SCALE: 1"=3000'

LEGEND

- URBAN GROWTH BOUNDARY
- SERVICE AREA FOR PERMIT G-12401
- INDICATES AREA COVERED BY PERMIT G-6793, G-4700 AND G-10544

Certified Water Right Examiner
 #005
 Darryl J. Anderson
 Nov. 19, 1987
 STATE OF OREGON

Review 12/31/01

**FINAL PROOF SURVEY
FOR TRANSFERS 8118 AND 8119
FOR CITY OF REDMOND**

**ANDERSON ENGINEERING
AND SURVEYING, INC.**

P.O. BOX 28 P.O. BOX 419
 LAKEVIEW, OREGON 97630 REDMOND, OREGON 97756
 (541) 947-4407 (541) 923-4307
 FAX 947-2321 FAX 923-4308

DATE: JUNE 2000
 SCALE: 1"=3000'
 JOB: REDMOND F.P.
 DWG. BY: DJT
 FILE: REDMONDFP
 SHEET 1 OF 1

REVISION BY

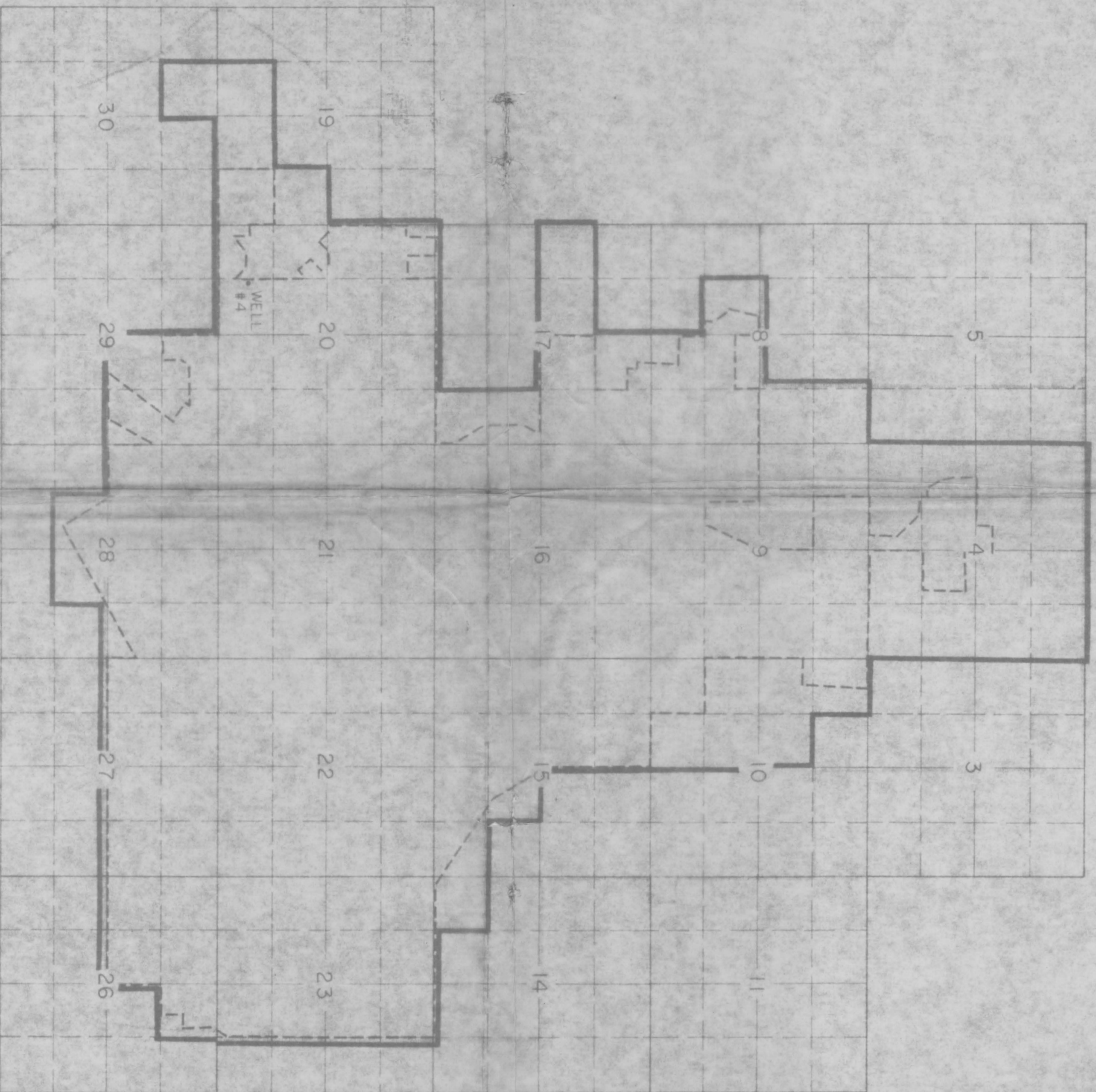
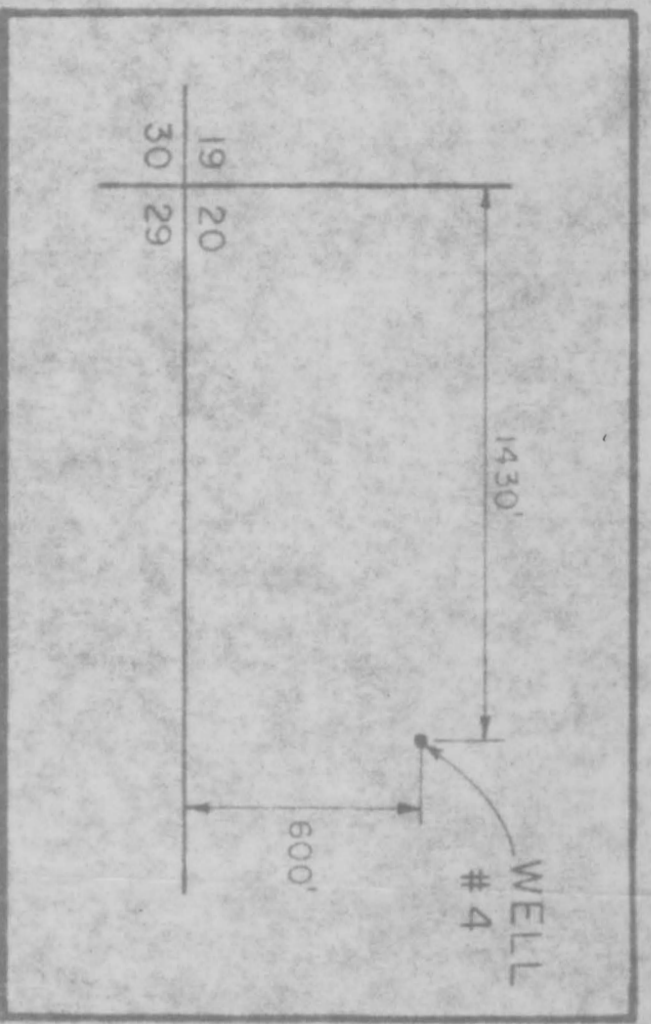
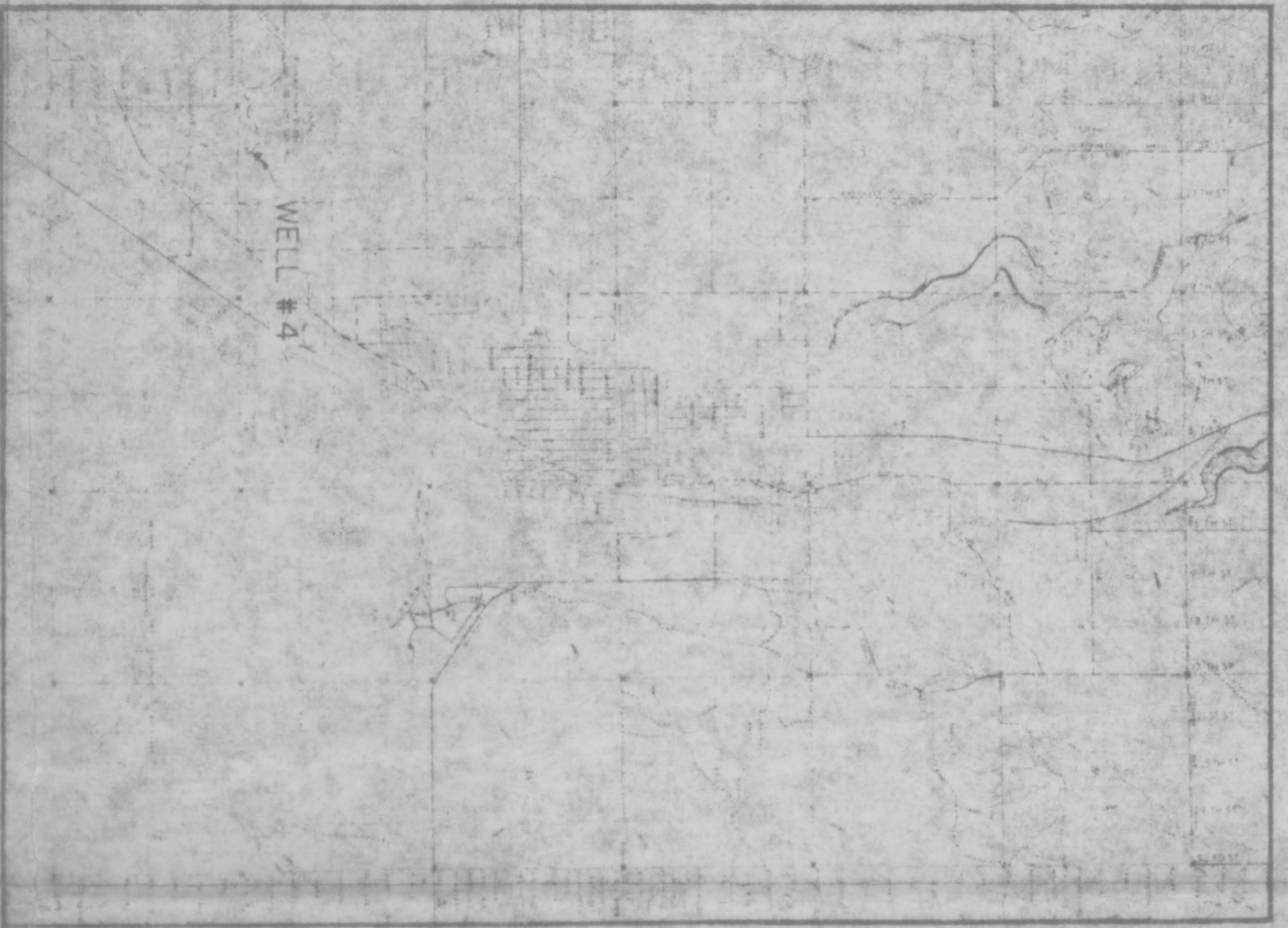

——— WATER SERVICE AREA BOUNDARY
 - - - - - REDMOND CITY LIMITS
 - - - - - REDMOND URBAN GROWTH BOUNDARY

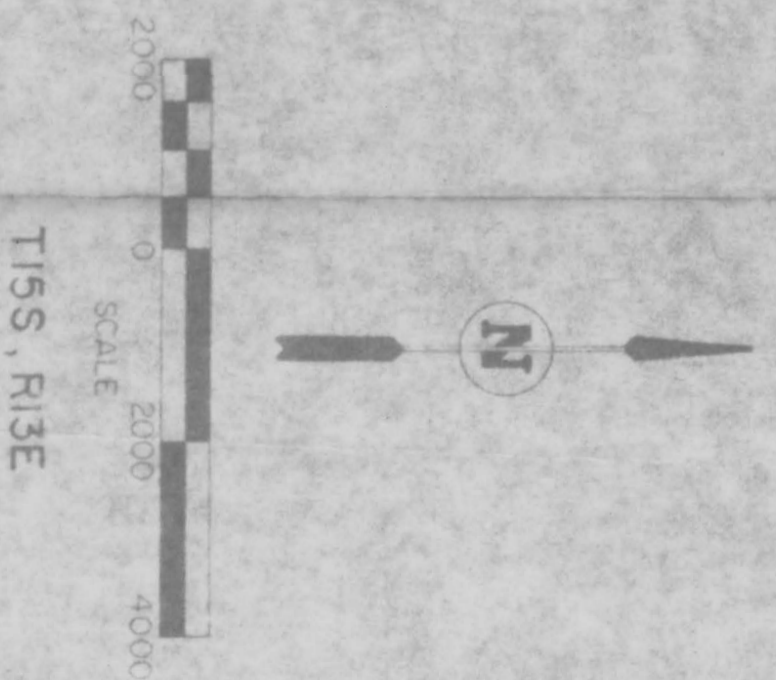

RECEIVED
 0912 21995
 WATER RESOURCES DEPT.
 SALEM, OREGON

Application No. G-11431
 Permit No. G10514

REVISIONS		DATE
NO.	BY	DATE

DESIGNED BY	WRC	DATE
DRAWN BY	PSB <td>SEPT 1985 </td>	SEPT 1985
CHECKED BY	MPC <td>SCALE 1"=2000'</td>	SCALE 1"=2000'
DRAWING NO.	0002471 <td>SEC</td>	SEC

WELL NO. 4
 REDMOND, OREGON
 WATER RIGHTS APPLICATION
 SERVICE AREA, LOCATION MAP

CENTURY
 WEST ENGINEERING
 CONSULTANTS

SHEET
 1 OF 1

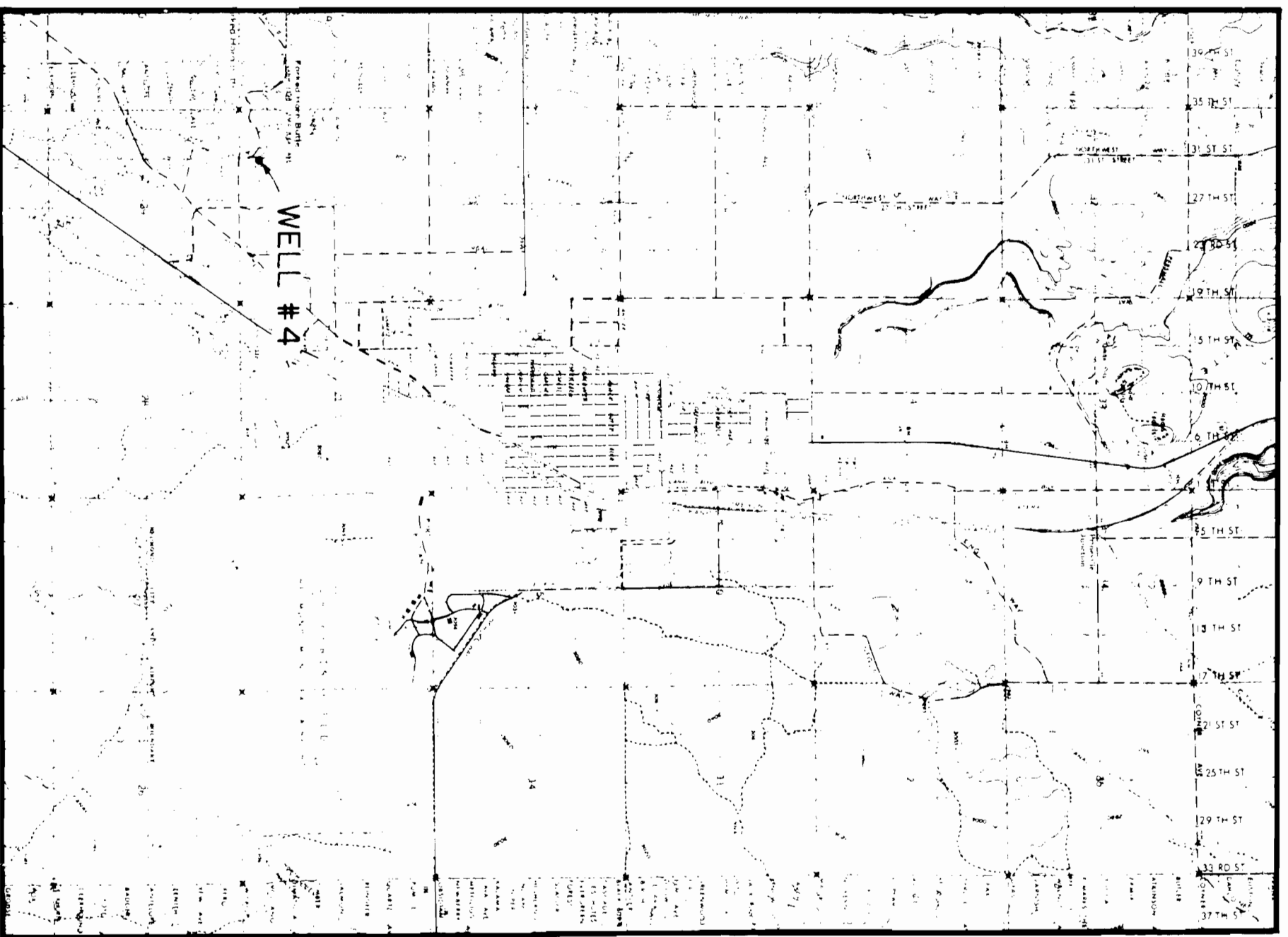

VICINITY MAP
NO SCALE

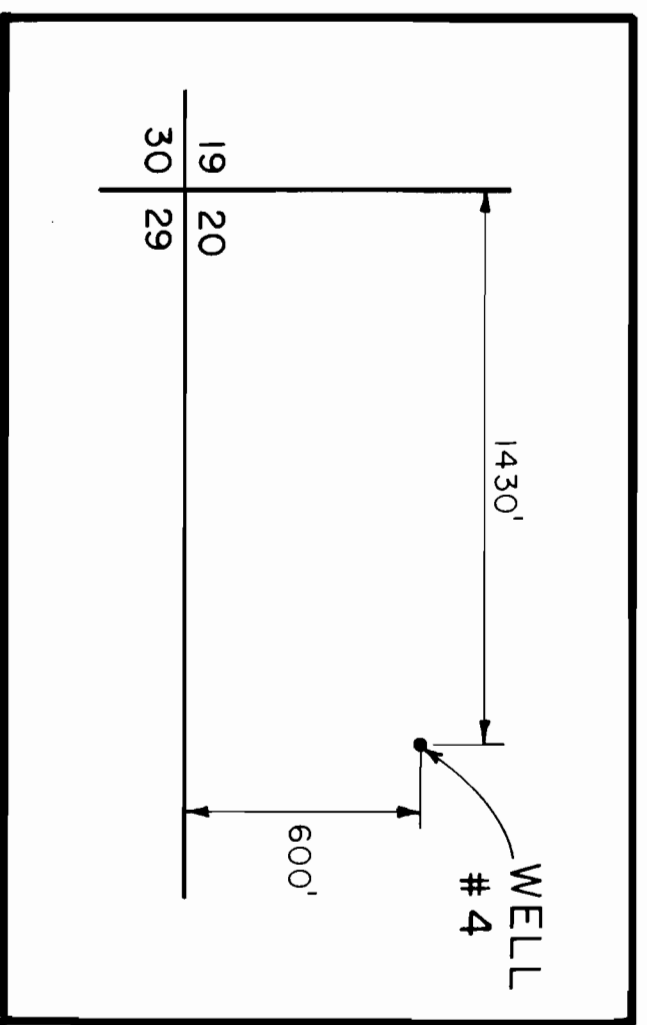

LOCATION MAP
NO SCALE

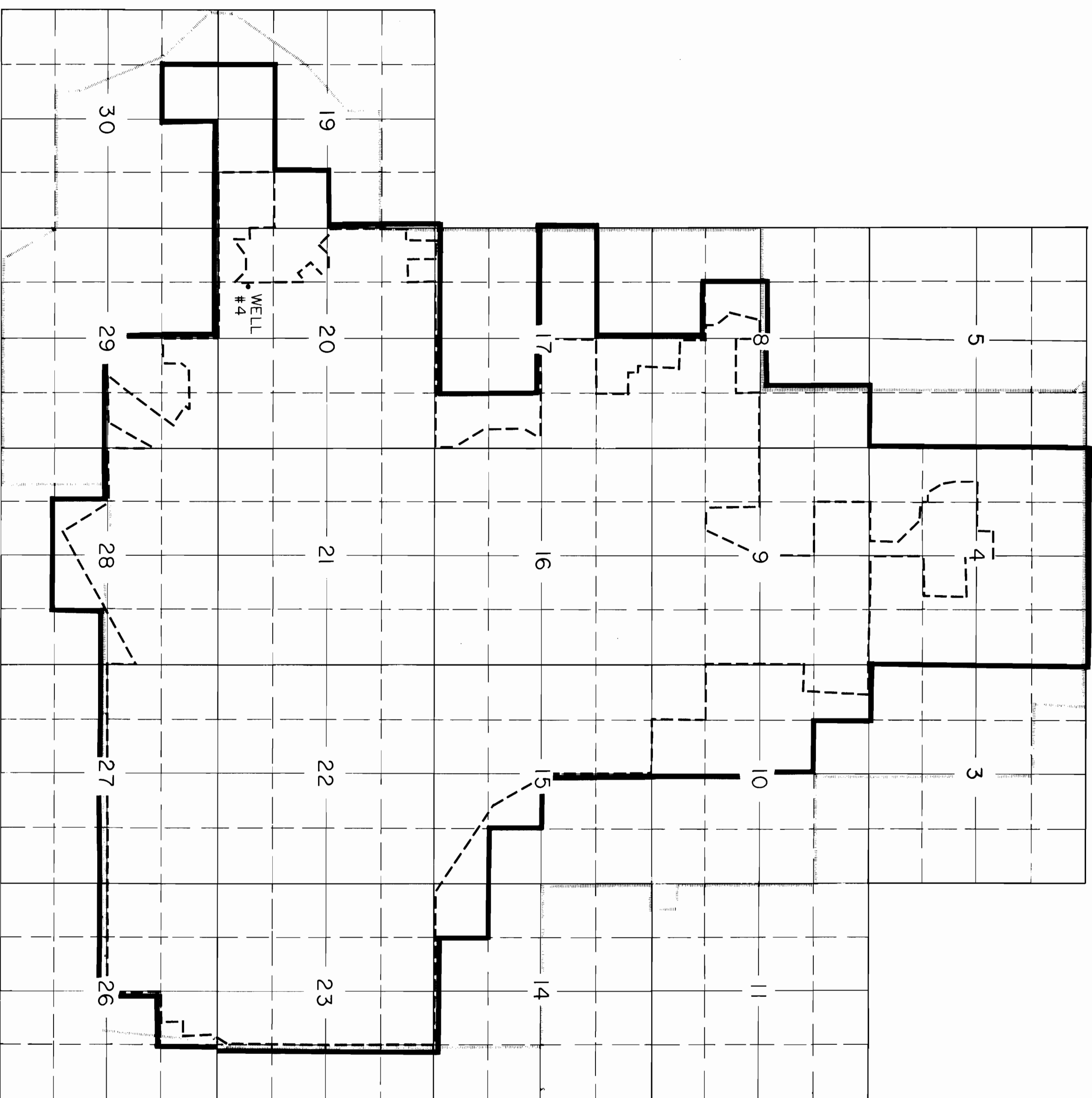

— WATER SERVICE AREA BOUNDARY
 - - - REDMOND CITY LIMITS
 REDMOND URBAN GROWTH BOUNDARY



T15S, R13E



RECEIVED
 OCT 22 1995
 WATER RESOURCES DEPT.
 SALEM, OREGON

Application No. G-11434
 Permit No. G10514

REVISIONS		
NO.	BY	DATE

DESIGNED BY	WPC	DATE	SEPT. 1985
DRAWN BY	PSP	SCALE	1"=2000'
CHECKED BY	WPC	SEC	
DRAWING NO.	010824.71		

WELL NO. 4
 REDMOND, OREGON
 WATER RIGHTS APPLICATION
 SERVICE AREA, LOCATION MAP



SHEET
1 OF 1