

SECTION 14

Application No. G-11400  
Permit No. G10553

RECEIVED  
JUN 17 1985  
WATER RESOURCES DEPT.  
SALEM, OREGON

RECEIVED  
SEP 09 1985  
WATER RESOURCES DEPT.  
SALEM, OREGON

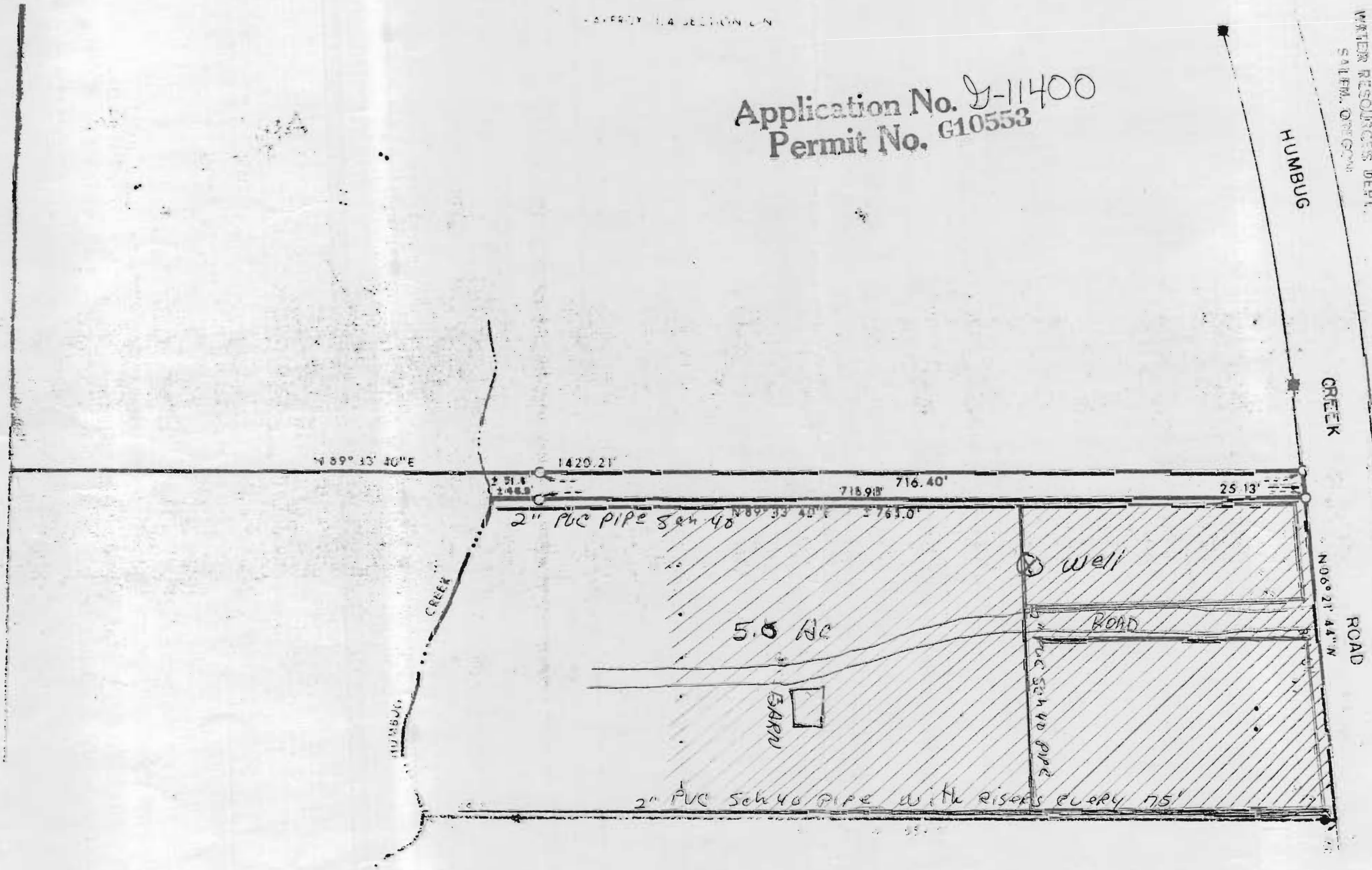

Beaubien King  
 1590 E. Rawhide  
 Las Vegas Nev  
 89119  
 NE 1/4 of the SW 1/4  
 of Sec 14 -  
 T- 38-S  
 R- 4-W  
 Jackson Co Oregon

Section 14 T. 38 S. R. 4W. W. M.

SCALE 1" = 400'

38 4W 14

RECEIVED  
NOV 1 1965  
WATER RESOURCES  
CALIF. ORS.

217	215
218	216
219	217
220	218
221	219
222	220
223	221
224	222
225	223
226	224
227	225
228	226
229	227
230	228
231	229
232	230
233	231
234	232
235	233
236	234
237	235
238	236

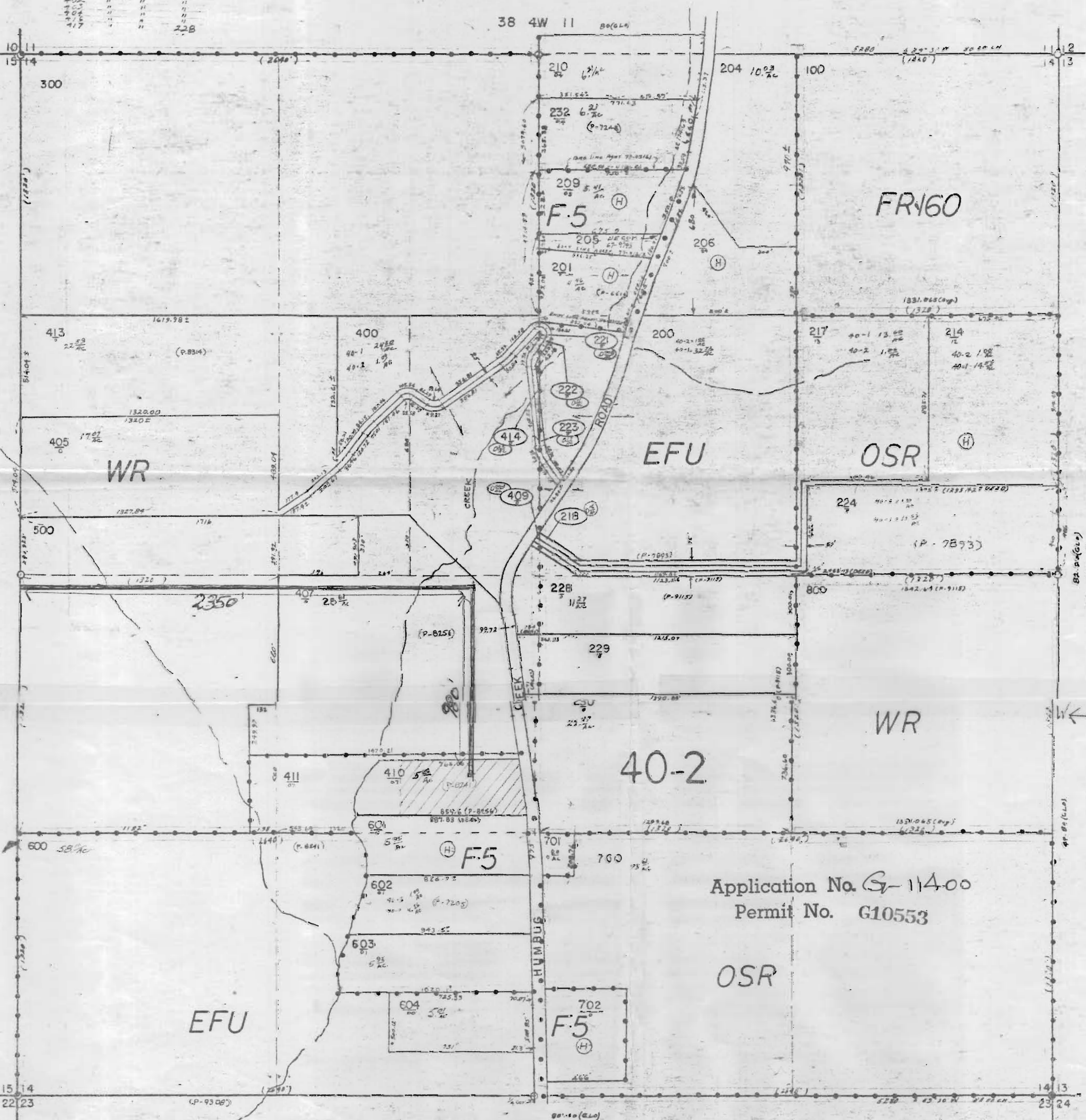

Application No. G-11400  
Permit No. G10553

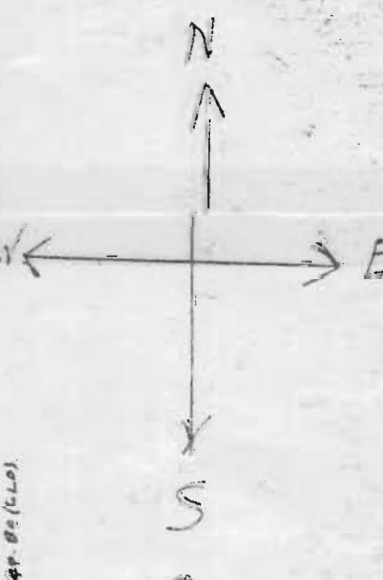

38 4W 23