

NW⁴SW⁴
9.1 ac.

Well under
Permit G-3353
Note: Ref. J. Herbert Bate Well N^o 1 - Permit N^o G-2704
(P.O.D. seems to be in error)
Well-bears N66°36'W, 3601.1 feet from the SE. Cor. Sec. 11, T1N, R42 E.W.M.
and situated within the NE⁴SW⁴ of Sec. 11.

CITY OF WALLOWA

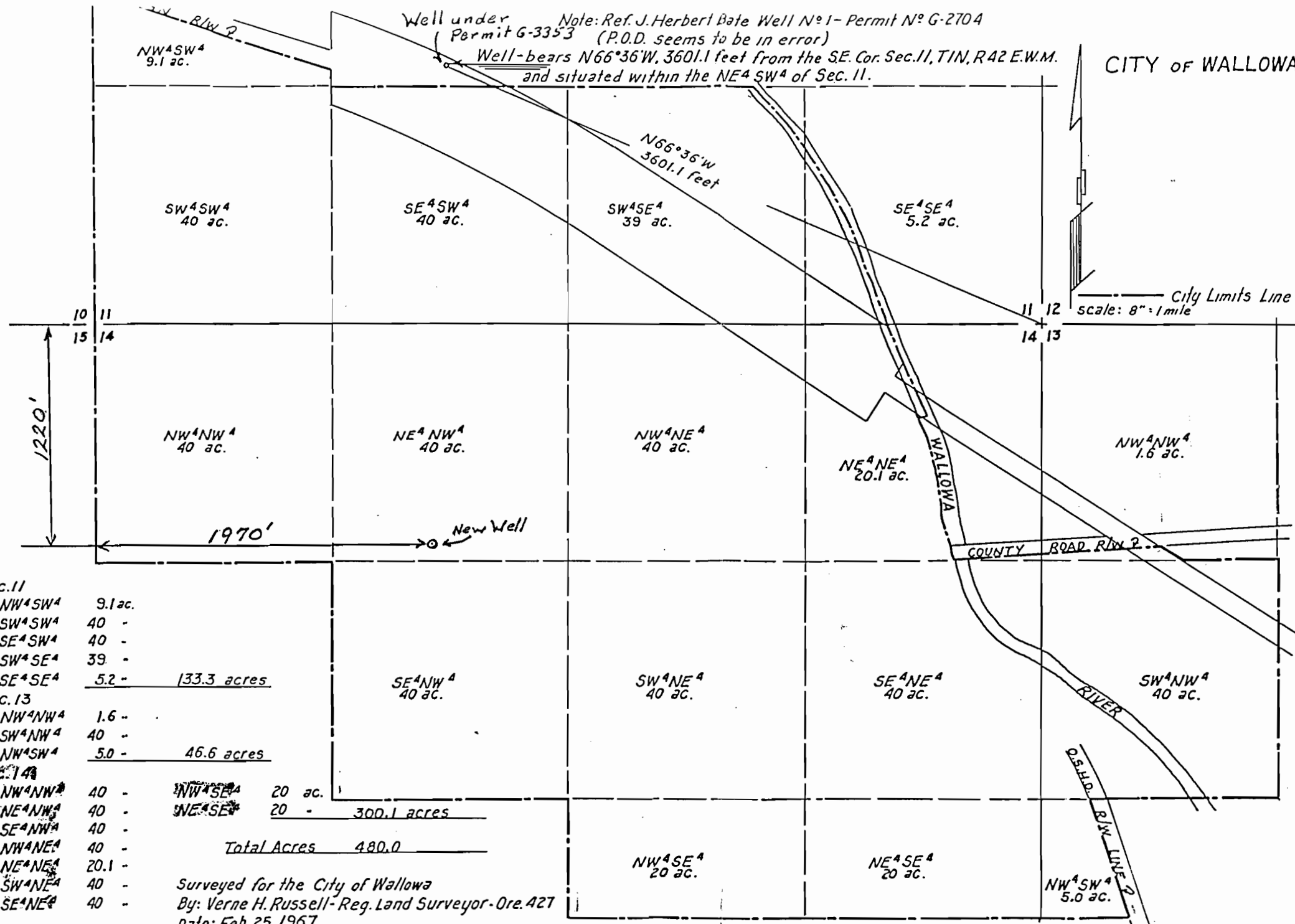

Sec. 11

NW ⁴ SW ⁴	9.1 ac.
SW ⁴ SW ⁴	40 -
SE ⁴ SW ⁴	40 -
SW ⁴ SE ⁴	39 -
SE ⁴ SE ⁴	5.2 -
<u>133.3 acres</u>	

Sec. 13

NW ⁴ NW ⁴	1.6 -
SW ⁴ NW ⁴	40 -
NW ⁴ SW ⁴	5.0 -
<u>46.6 acres</u>	

Sec. 14

NW ⁴ NW ⁴	40 -	NW ⁴ SE ⁴	20 ac.
NE ⁴ NW ⁴	40 -	NE ⁴ SE ⁴	20 -
SE ⁴ NW ⁴	40 -	<u>300.1 acres</u>	
NW ⁴ NE ⁴	40 -	<u>Total Acres 480.0</u>	
NE ⁴ NE ⁴	20.1 -		
SW ⁴ NE ⁴	40 -		
SE ⁴ NE ⁴	40 -		

Surveyed for the City of Wallowa
By: Verne H. Russell - Reg. Land Surveyor - Ore. 427
Date: Feb. 25, 1967

RECEIVED

DEC 23 1985

WATER RESOURCES DEPT
SALEM, OREGON

Application No. G-11368
Permit No. G10569