

DONALD & KATHRYN CRAFT

Application No. 2-11526
Permit No. G10646

RECORD OF SURVEY FOR
MEYER FARMS, INC.
IN

SEC. 15, T. 11 S., R. 2 W., W. B. & M.
LINN COUNTY, OREGON

SCALE: 1" = 200 FEET

July 2, 1973

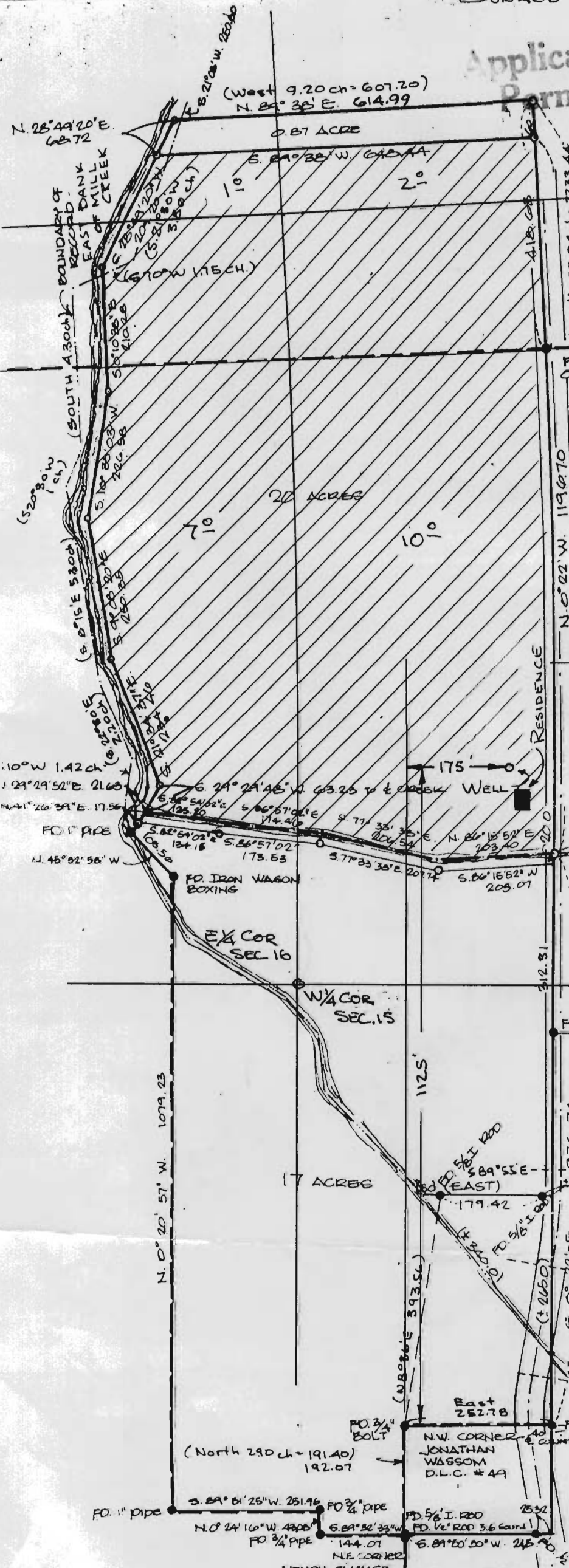

N. LINE JEREMIAH DRIGGS D.L.C.

- LEGEND**
- DENOTES MONUMENT FOUND
 - DENOTES 5/8" I ROD SET UNLESS OTHERWISE NOTED.

RECEIVED

MAY 13 1986

WATER RESOURCES DEPT
SALEM, OREGON

BASIS OF BEARINGS C.S. 9271

Information taken from County Survey records or deeds.

REGISTERED
PROFESSIONAL
LAND SURVEYOR

Will C. Wong

OR. REG. NO. 12345
MADE BY MEASUREMENT
VERIFIED BY MEASUREMENT

(C.S. 9271)

N.W. CORNER
JONATHAN
WASSOM
D.L.C. # 49

HENRY CLYMER
D.L.C. # 50

(C.S. 6093)