

T. 38 S., R. 5 W., W. M.

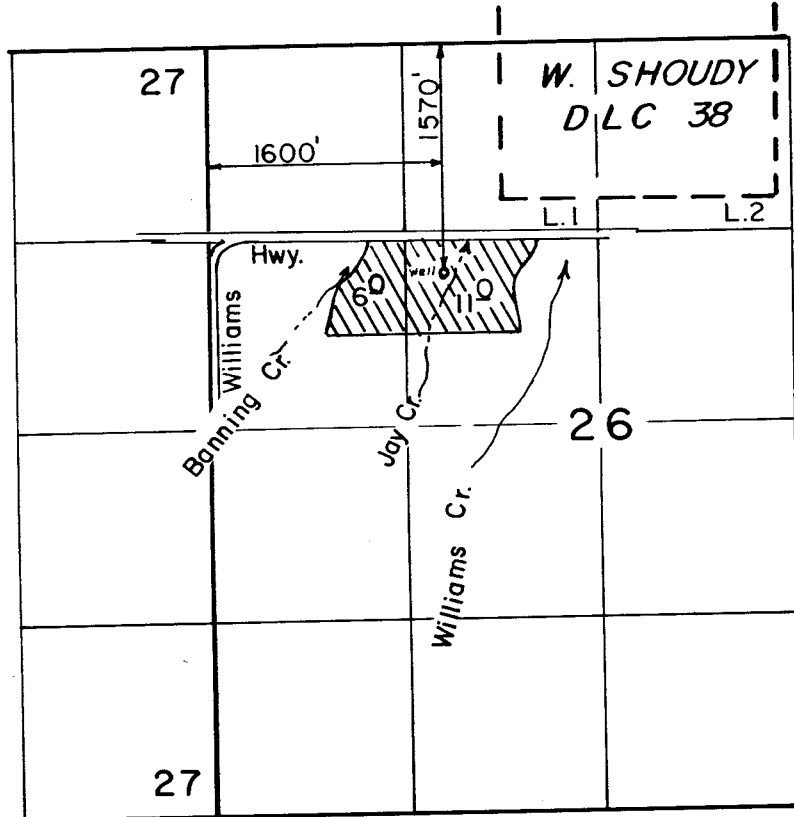

Scale: 1" = 1320'

RECEIVED

AUG 26 1991

WM. DIST. 14
GRANTS PASS, ORE.

FINAL PROOF SURVEY
UNDER

Application No. G:11521. Permit No. G:10674.
IN NAME OF

RANDOLPH S. CAREY

Surveyed OCT. 3 1990, by L.M. JOACHIMS