

NE 1/4 OF THE NE 1/4 OF SECTION 21  
 SE 1/4 OF THE NE 1/4 OF SECTION 21  
 NW 1/4 OF THE NW 1/4 OF SECTION 22  
 SW 1/4 OF THE NW 1/4 OF SECTION 22  
 NW 1/4 & SW 1/4 OF THE SW 1/4 OF SECTION 22  
 T3S, R1E of the WM  
 CLACKAMAS COUNTY, OREGON

EXIST. DIVERSION PT  
 EXIST. WELL #1  
 TRANSFER T-8121  
 PERMIT #G-10678  
 APPL. #G-11591

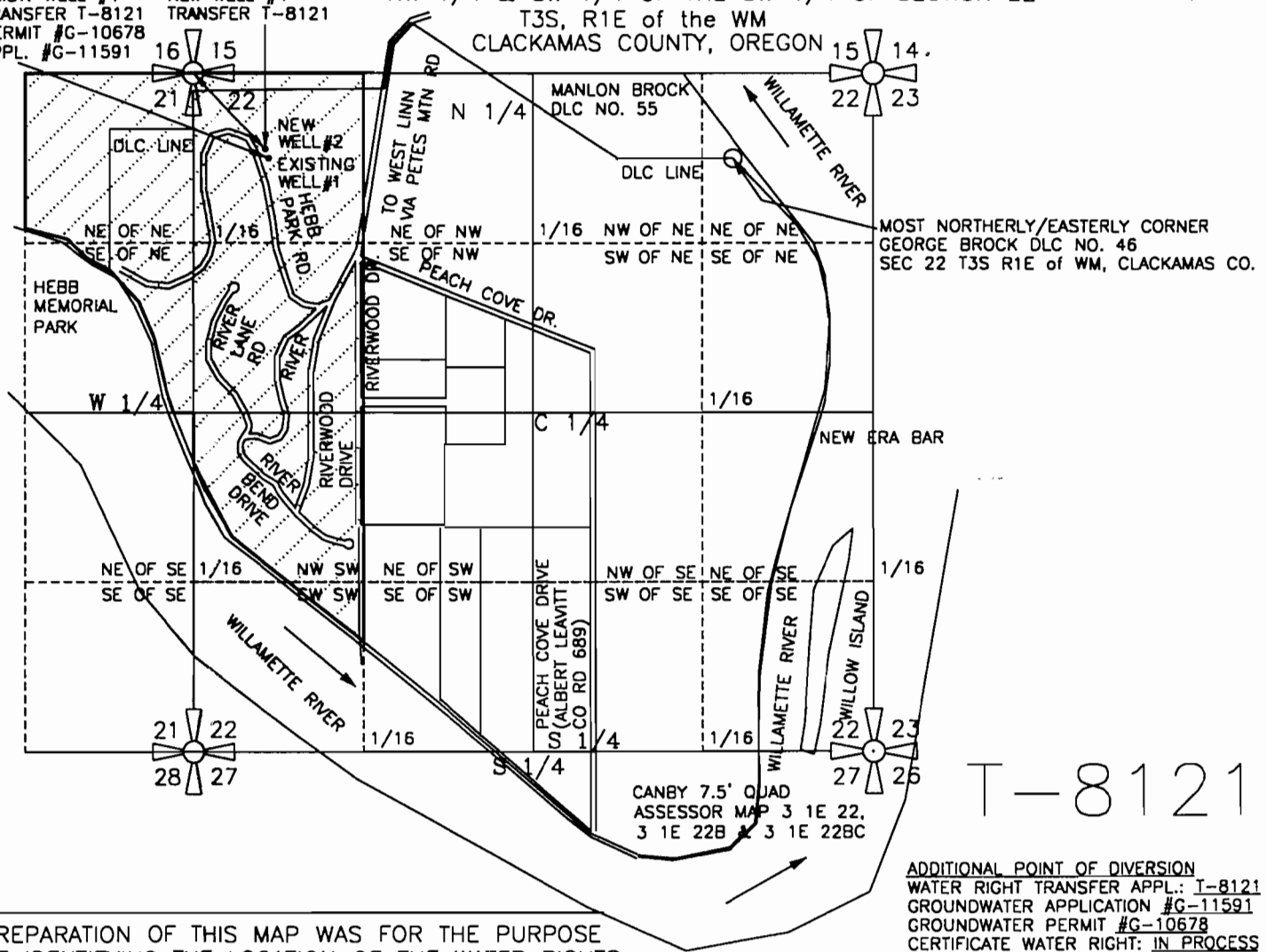
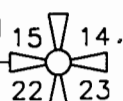
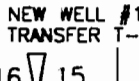

MOST NORTHERLY/EASTERLY CORNER  
 GEORGE BROCK DLC NO. 46  
 SEC 22 T3S R1E of WM, CLACKAMAS CO.

CANBY 7.5' QUAD  
 ASSESSOR MAP 3 1E 22,  
 3 1E 22B & 3 1E 22BC

T-8121

ADDITIONAL POINT OF DIVERSION  
 WATER RIGHT TRANSFER APPL.: T-8121  
 GROUNDWATER APPLICATION #G-11591  
 GROUNDWATER PERMIT #G-10678  
 CERTIFICATE WATER RIGHT: IN PROCESS  
 CERT. DATE: 1998  
 DRAINAGE BASIN: WILLAMETTE RIVER

PREPARATION OF THIS MAP WAS FOR THE PURPOSE  
 OF IDENTIFYING THE LOCATION OF THE WATER RIGHTS  
 ONLY AND HAS NO INTENT TO PROVIDE DIMENSIONS  
 OR LOCATION OF PROPERTY OWNERSHIP LINES.

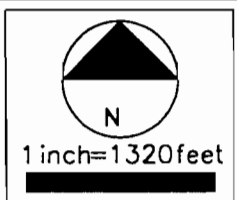
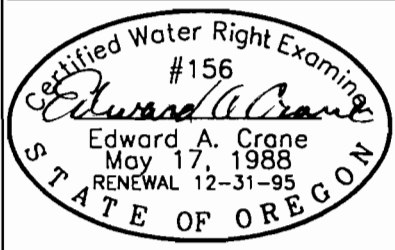

Renewal 12/31/2001  
 Signed *9-15-2000*

WELL #1-EXISTING- IS LOCATED 660' SOUTH &  
 600' EAST OF THE NORTHWEST CORNER OF SEC.  
 22, T3S, R1E WM, (IN GEORGE BROCK DLC #46)  
 WELL #2-PROPOSED- IS LOCATED 590' SOUTH &  
 575' EAST OF THE NORTHWEST CORNER OF SEC.  
 22, T3S, R1E WM, (IN GEORGE BROCK DLC #46)  
 BOTH WELLS LOCATED IN CLACKAMAS CO., ORE.

FINAL PROOF SURVEY  
 BENEFICIAL SITE REPORT  
 TRANSFER OF WATER RIGHT T-8121  
 PREPARED BY EDWARD A. CRANE, CWRE

SURVEYED SEPT. 12, 2000  
 BY EDWARD A. CRANE, CWRE

DATE  
 SEPT. 2000

PROJECT NO.  
 308-002



**CRANE & MERSETH**  
 Engineering/Surveying  
 SUITE "D"  
 6566 SE LAKE ROAD  
 MILWAUKIE, OREGON 97222  
 BUS: (503) 654-2005  
 FAX: (503) 654-2575

APPLICATION FOR PERMIT NUMBER G-11591  
 PERMIT NUMBER G-10678 IN THE NAME OF:  
 DON SMETHERS, CHAIRMAN RIVERBEND-RIVERBANK  
 WATER IMPROVEMENT DIST. (TEL: 503-656-5526)  
 31180 SW RIVERLANE RD., WEST LINN, OR 97068

SHEET  
 1/1

L:\WP\_PROJ\308-002\3080201.DWG EAC 9/12/2000.DWG