

RECEIVED

DEC 30 1986

WATER RESOURCES DEPT.
SALEM OREGON

WATER RIGHT MAP
SURVEY FOR

FLOYD E. IVERSON

NO. _____

Application No. G-11546
Permit No. G10686

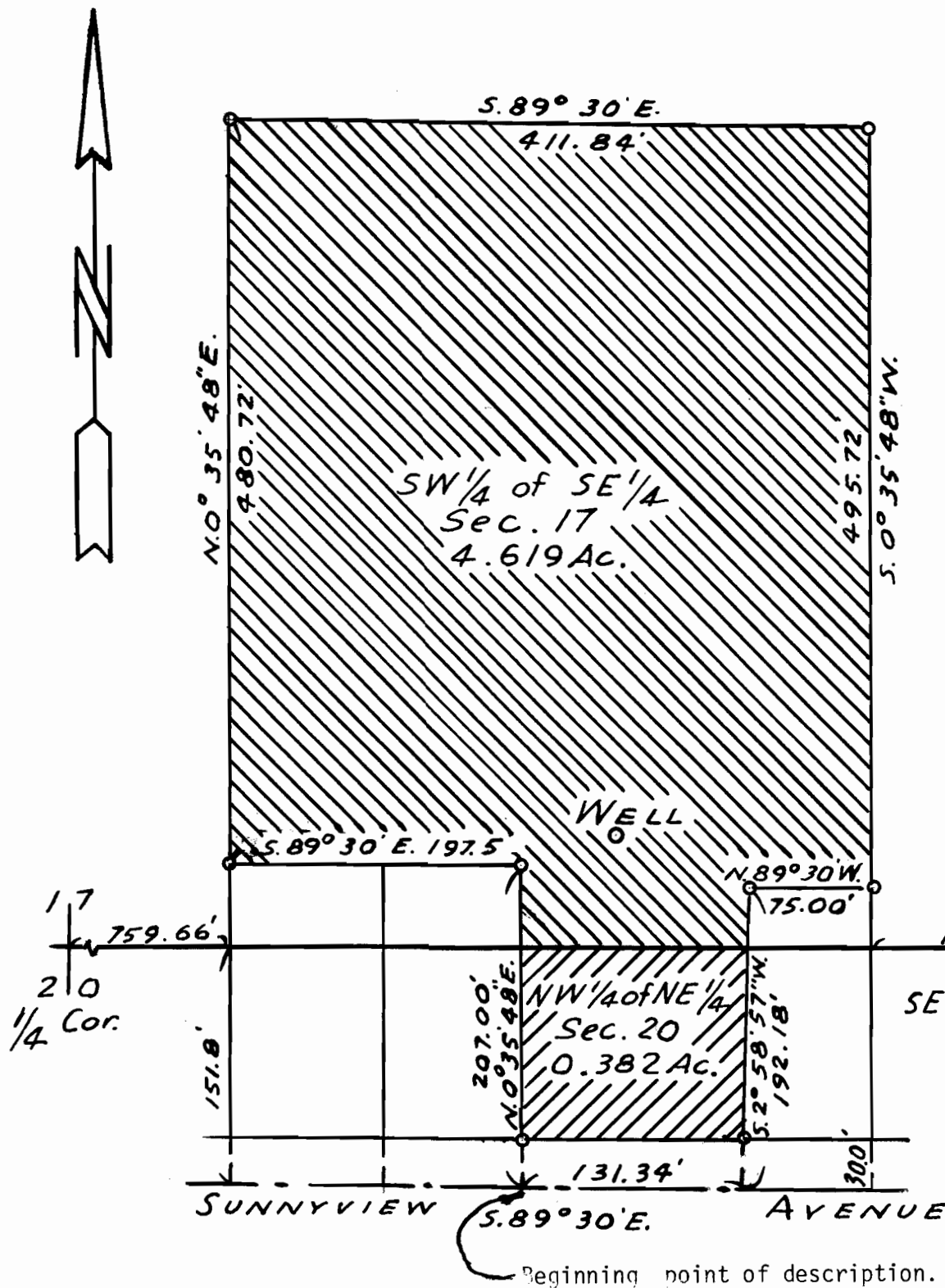

DESCRIPTION OF PROPERTY: Beginning on the South line of the Thomas Eyre Donation Land Claim in Township 7 South Range 2 West of the Willamette Meridian in Marion County, Oregon, at a point which is 1907.56 feet S. 89° 30' E. from the Southwest corner of the said Claim; thence N. 0° 35' 48" E. parallel with the West line of the said Claim 207.00 feet; thence N. 89° 30' W. parallel with the South line of the said Claim 197.50 feet; thence N. 0° 35' 48" E. parallel with the West line of the said Claim 480.72 feet; thence S. 89° 30' E. parallel with the South line of the said Claim 411.84 feet; thence S. 0° 35' 48" W. parallel with the West line of the said Claim 495.72 feet; thence N. 89° 30' W. parallel with the South line of the said Claim 75.00 feet; thence S. 2° 58' 57" W. 192.18 feet to the South line of the said Claim; thence N. 89° 30' W. along the South line of the said Claim 131.34 feet to the place of beginning.

The WELL located on the subject property is 1957.56 feet S. 89° 30' E. and 224.00 feet N. 0° 36' E. from the Southwest corner of the Thomas Eyre Donation Land Claim in Township 7 South Range 2 West of the Willamette Meridian in Marion County, Oregon. Expressed in other terms, the well is 1959.83 feet East and 206.91 feet North from the Southwest corner of the Thomas Eyre Donation Land Claim. OR, the well is 1970.72 feet N. 83° 58' 24.38" E. from the Southwest corner of the Thomas Eyre Donation Land Claim.

●-- Denotes monuments found
●-- Denotes monuments set

T. 7 S. R. 2 WWM SECTION 17, 20
SCALE - 1" = 100' DATE - 12 · 24 · 86
MARION COUNTY, OREGON

REGISTERED
PROFESSIONAL
LAND SURVEYOR

David F. Bates

OREGON
JULY 7, 1944
DAVID F. BATES
24

DAVID F. BATES Land Surveyor
1810 45th Avenue, N.E.
Salem, OR 97305
Phone (503) 585-6494