

Section 10
Range 26

Township 3N
E.W.M.

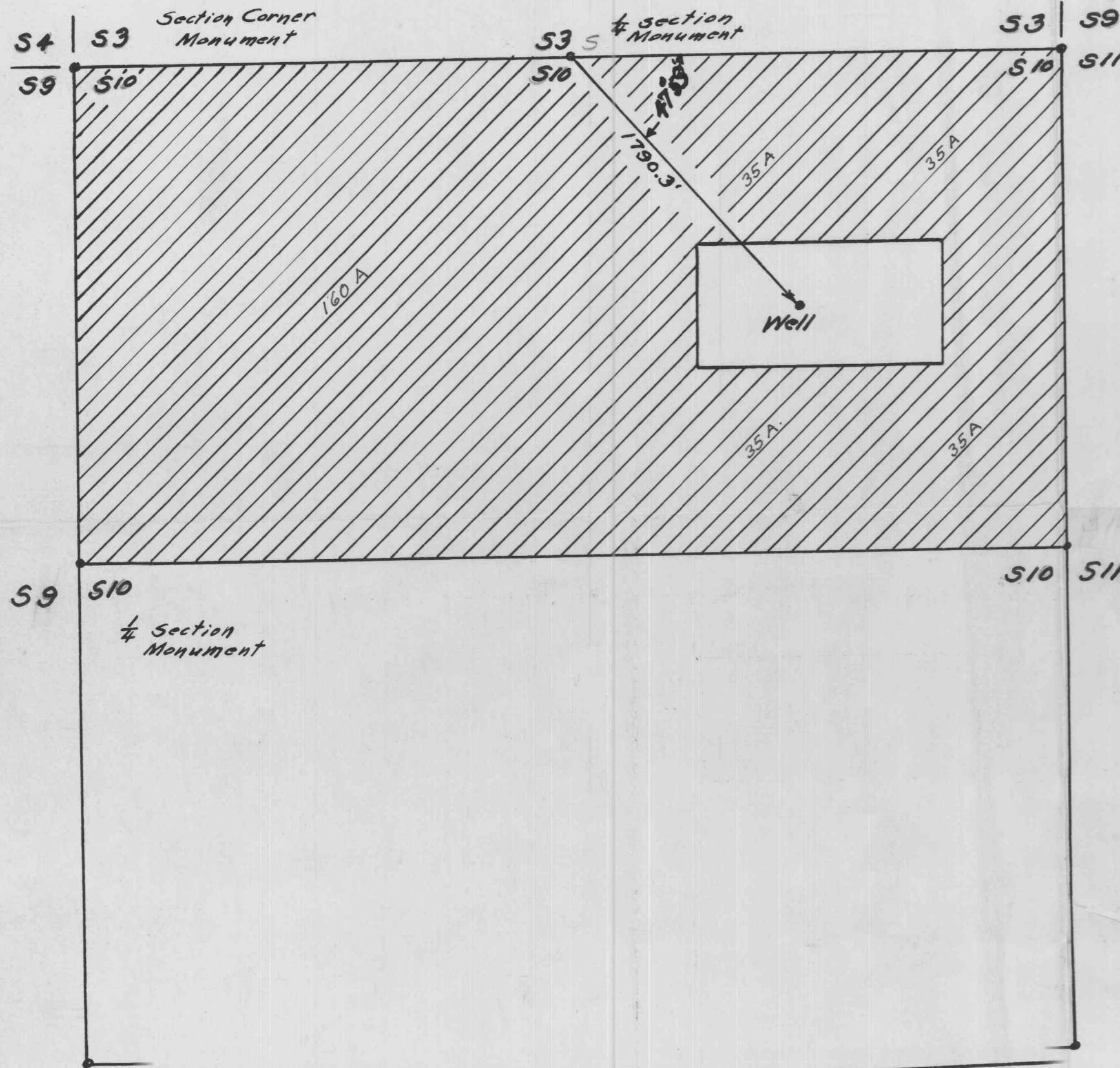

RECEIVED
AUG 27 1958
STATE ENGINEER
SALEM, OREGON

RECEIVED
AUG 27 1958
STATE ENGINEER
SALEM, OREGON

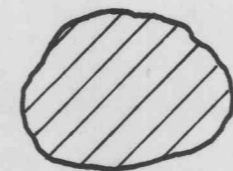

Area Proposed to be
Irrigated With New Permit

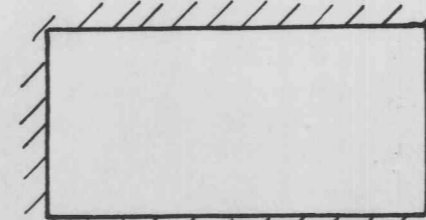

Well Drilled and
Irrigation of this Area
Covered by Application
No U-600, Permit No U551

Portable Sprinkle System
To Be Used

Monuments are U.S. General Land
Office Survey 1939

I Chauncey R Hacker of Ordnance, Oregon
do hereby certify that this map was made from
notes taken during an actual Survey made by
me on 23 of August 1958 that the Monuments Shown
on this map Consisting of existing 12" Cased
Well is 1790.3 ft, South 47° 59' East of Quarter
Corner Bet. S.3 and S.10, T4N R26, E.W.M.

Application No. G-4224
Permit No. G-1070

