

RECEIVED

MAR 24 1987

WATER RESOURCES DEPT.
SALEM, OREGON

RECEIVED

JAN 29 1987

WATER RESOURCES DEPT.
SALEM, OREGON

N.E. COR. N.C.
RICHARDSON D.L.C. 63

WINTER BRIDGE RD

HILLECKE RD.

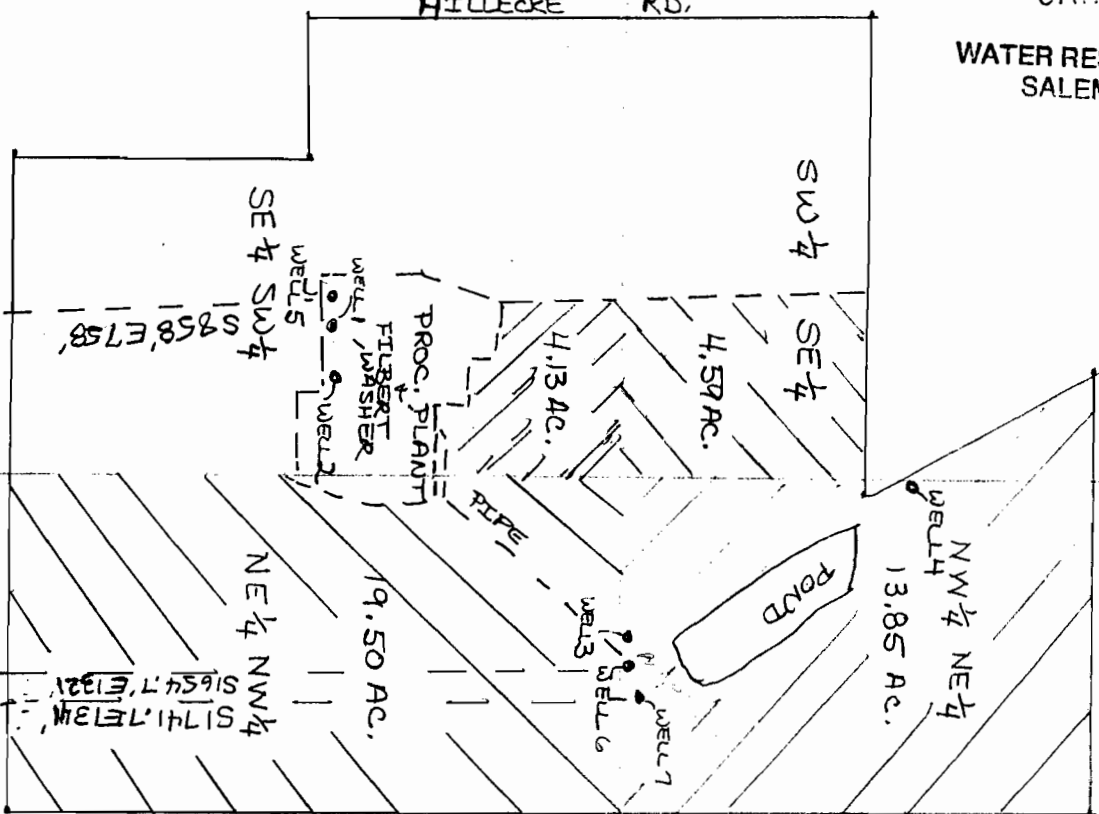

MAP TO ACCOMPANY

APPLICATION FOR WATER PERMIT
FOR

OREGON BERRY PACKING CO.

SECTIONS 18 & 19 T15, R2W, WM,
WASHINGTON COUNTY, OREGON

1" = 400'

WELLS ARE LOCATED BY DISTANCES
FROM N.E. CORNER OF N.C.
RICHARDSON D.L.C. 63.



Application No. 2-11597
Permit No. G10711