

Application No. G-11472
Permit No. G10764

Sec. Map 33 B 2W

RECEIVED
JAN 16 1986
WATER RESOURCES DEPT.
SALEM, OREGON

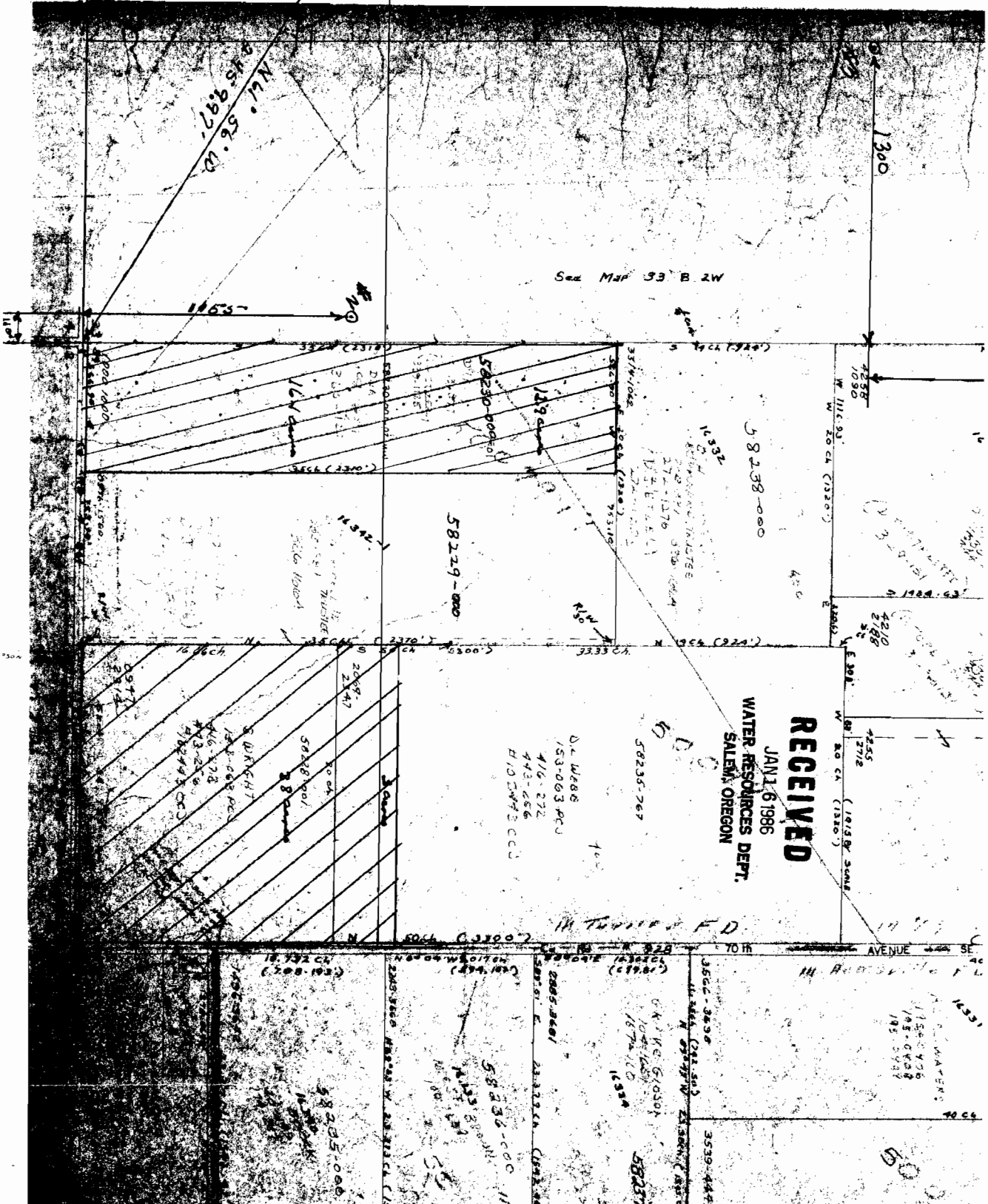

1100'

1100'

1100'

1100'

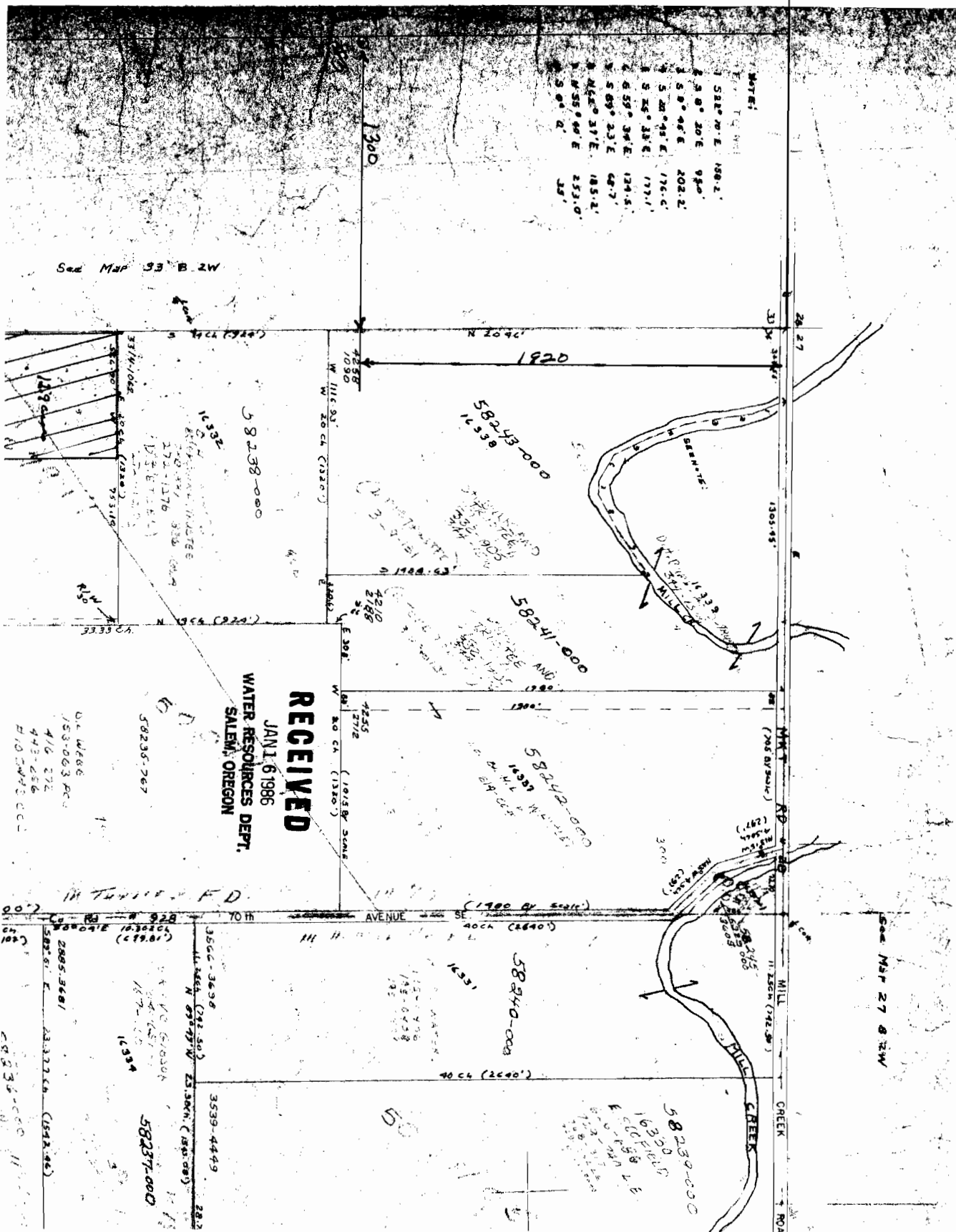

NOTE:

LINE	BEARING	DISTANCE	AREA
1	S 82° 20' E	180.2'	
2	S 8° 20' E	98.0'	
3	S 8° 46' E	202.2'	
4	S 28° 45' E	176.4'	
5	S 25° 38' E	177.1'	
6	S 59° 34' E	124.5'	
7	S 69° 23' E	48.7'	
8	N 65° 37' E	185.2'	
9	N 55° 44' E	253.0'	
10	S 84° 2'	33'	

RECEIVED
 JAN 16 1986
 WATER RESOURCES DEPT.
 SALEM, OREGON

DL 1666
 153-063 PC
 416 272
 443-256
 H102443.CC

58237-000
 58235-000
 58236-000
 58238-000
 58240-000
 58241-000
 58242-000
 58243-000