

T. 35S., R. 6W., W.M.

SECTIONS 29 & 30

APR 18 1990

APR 27 1990

ATTEST: NLSOURCE, INC.
SALMON, OREGON

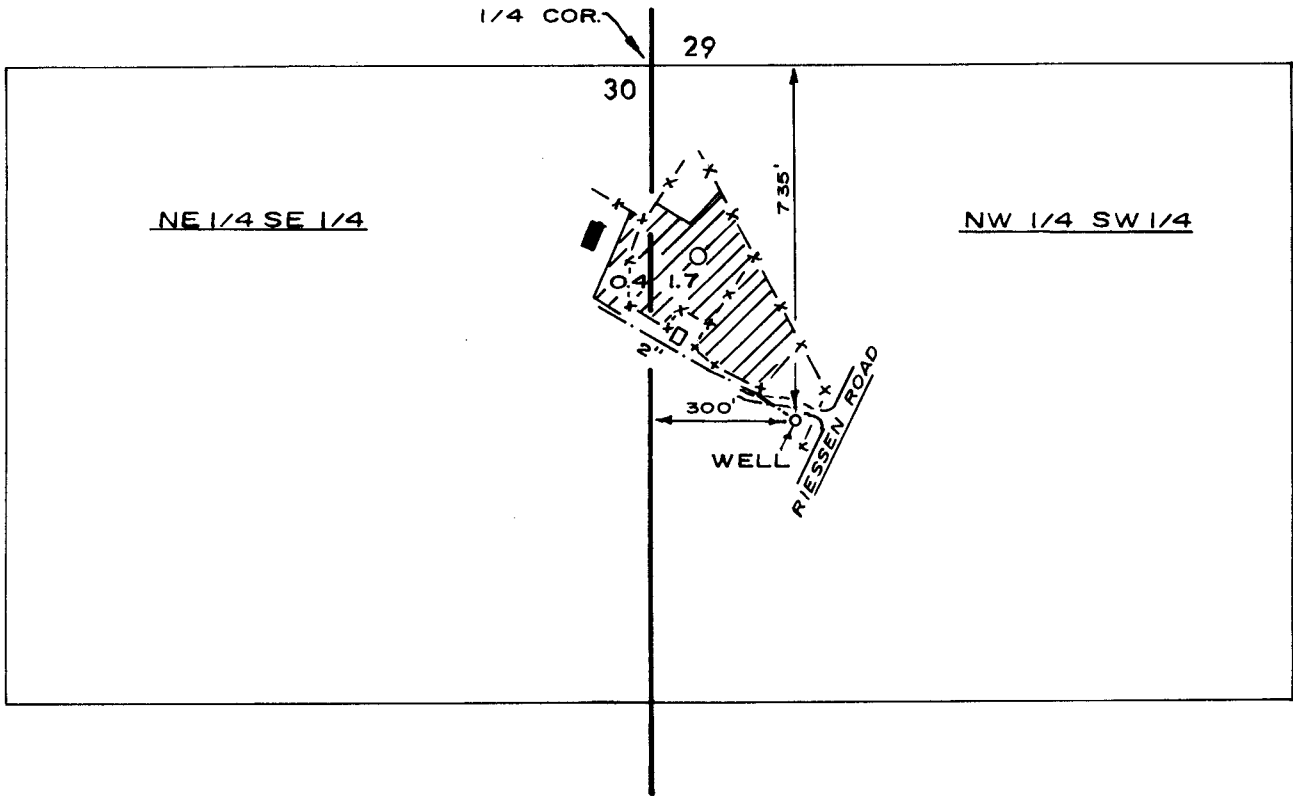

SCALE: 1" = 400'

RECEIVED

MAR 18 1991

WM. DIST. 14
GRANTS PASS, ORE.

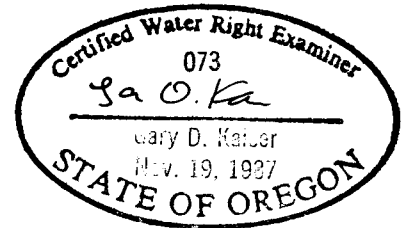

FINAL PROOF MAP

APPLICATION No. G 11691 PERMIT No. G 10779

IN THE NAME OF

EDWARD A. & YVONNE BURNS

NOTE THIS MAP HAS
BEEN PREPARED FOR
WATER RIGHT PURPOSES
ONLY, NOT FOR PROPERTY
BOUNDARY LOCATIONS.

MAP PREPARED APRIL 18, 1990 BY GARY D. KAISER