

T.6S.R.1W.,W.M.

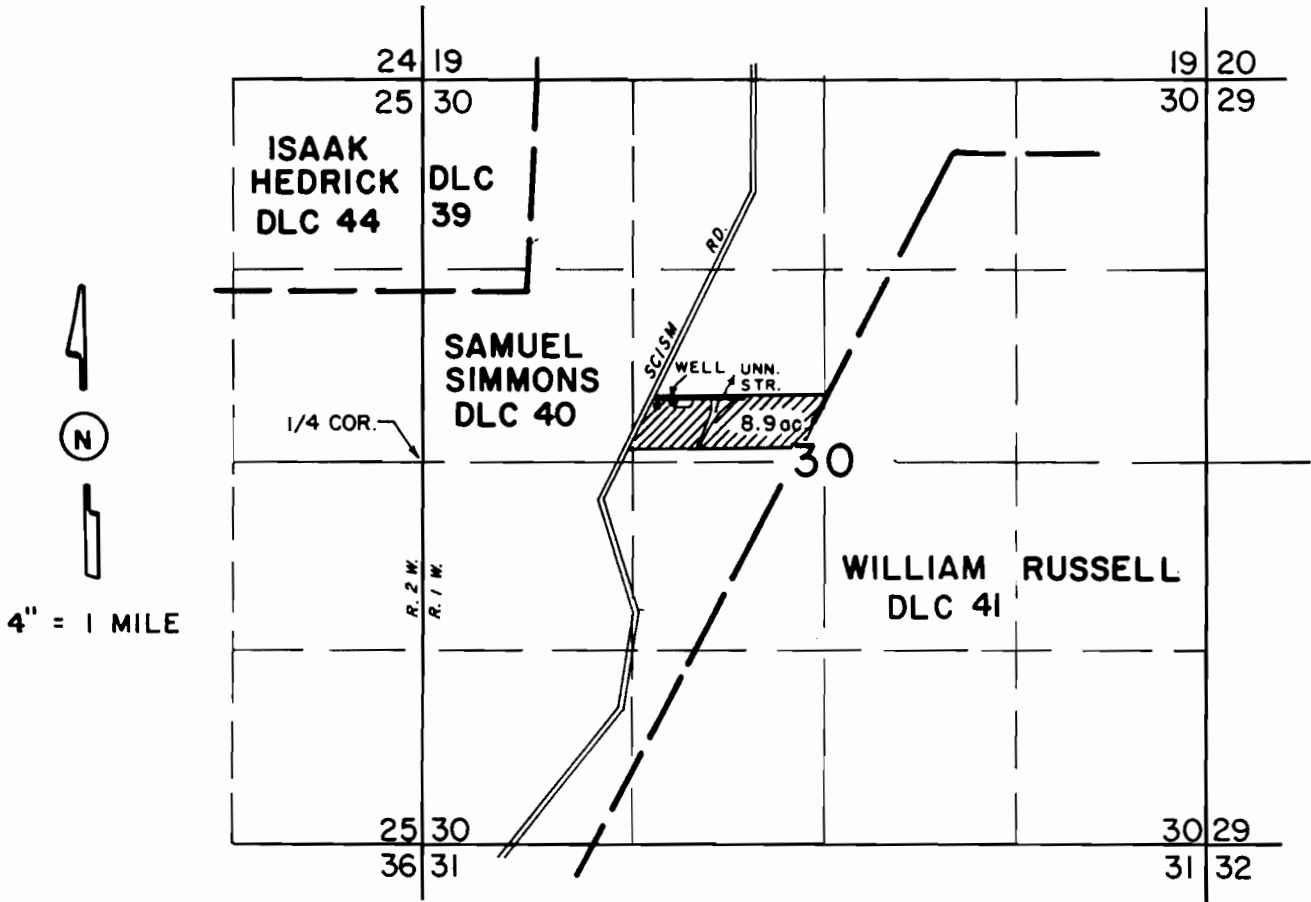

WELL LOC. 355' N. & 1740' E. FROM THE WEST 1/4 COR. OF SEC. 30

WATER RIGHT MAP FOR BRAD C. & SUSAN M. ACUFF

SURVEYED ON AUGUST 30, 1990

BY:

Larry W. Johnson

THIS MAP WAS PREPARED FOR THE PURPOSE OF IDENTIFYING THE LOCATION OF A WATER RIGHT ONLY AND IS NOT INTENDED TO PROVIDE LEGAL DIMENSIONS OR LOCATION OF PROPERTY OWNERSHIP LINES.

Application No. 9-11701
Permit No. G10795

MAP TO ACCOMPANY THE APPLICATION FOR
PERMIT TO APPROPRIATE THE PUBLIC WATERS
OF THE STATE OF OREGON
IN SEC. 30 T6S R1W W.M. MARION CO. OREGON
FOR
B.C. ACUFF

SCALE 1"=400'

JULY 23, 1987

RECEIVED
SEP 22 1987
WATER RESOURCES DE
SALEM, OREGON

