

PLAT 114  
1987  
COUNTY OF CLATSOP  
STATE OF OREGON

# T. 10 S. R. 3 W. W. M.

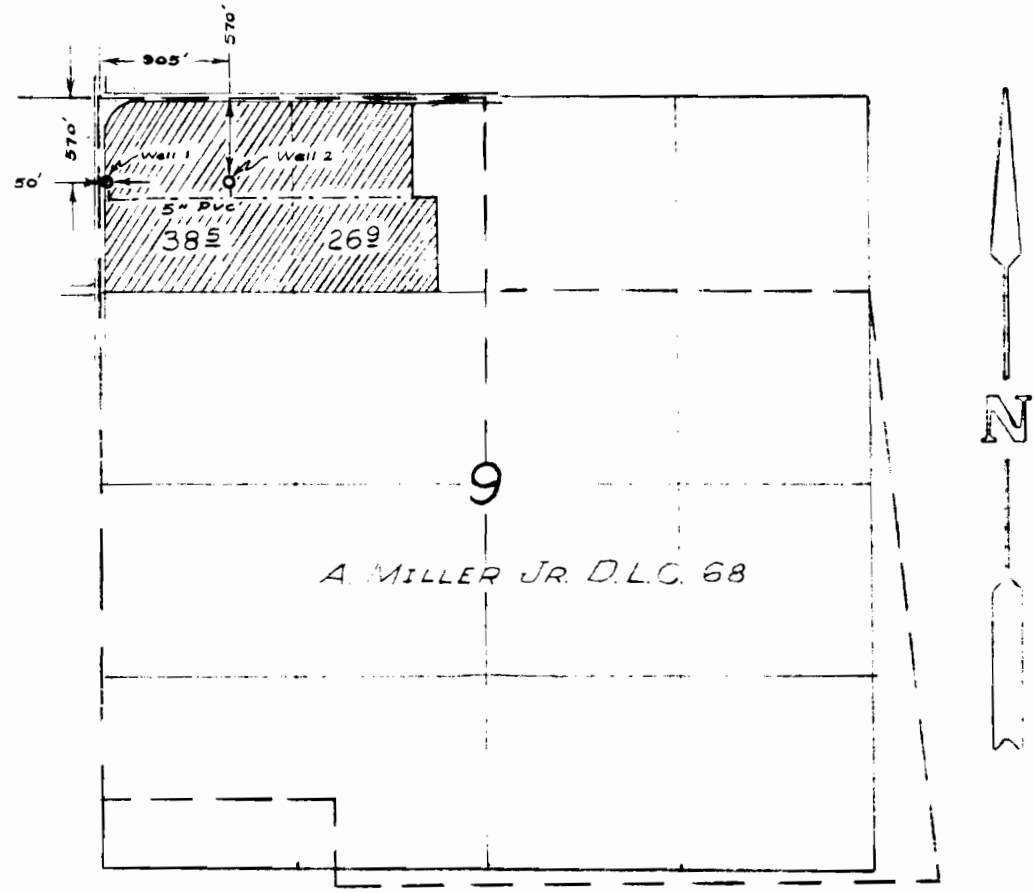

## CLAIM OF BENEFICIAL USE

UNDER

Application No. G-11756 Permit No. G-10818

In Name Of

WELDON FAMILY TRUST

The preparation of this map is for the purpose of identifying the location of the water right only and has no intent to provide dimensions or location of property ownership lines.

