

RECEIVED

JAN - 4 1988

WATER RESOURCES DEPT.
SALEM, OREGON

THIS MAP WAS PREPARED FOR
ASSESSMENT PURPOSE ONLY.

SECTION 20 T 1 S R 39 E W.M.

UNION COUNTY

1"=400'

IS 39 20
& INDEX
IMBLER

Application No. **S-11773**
Permit No. **G10825**

CANCELLED NOS
1100 thru 1700
2300 2401

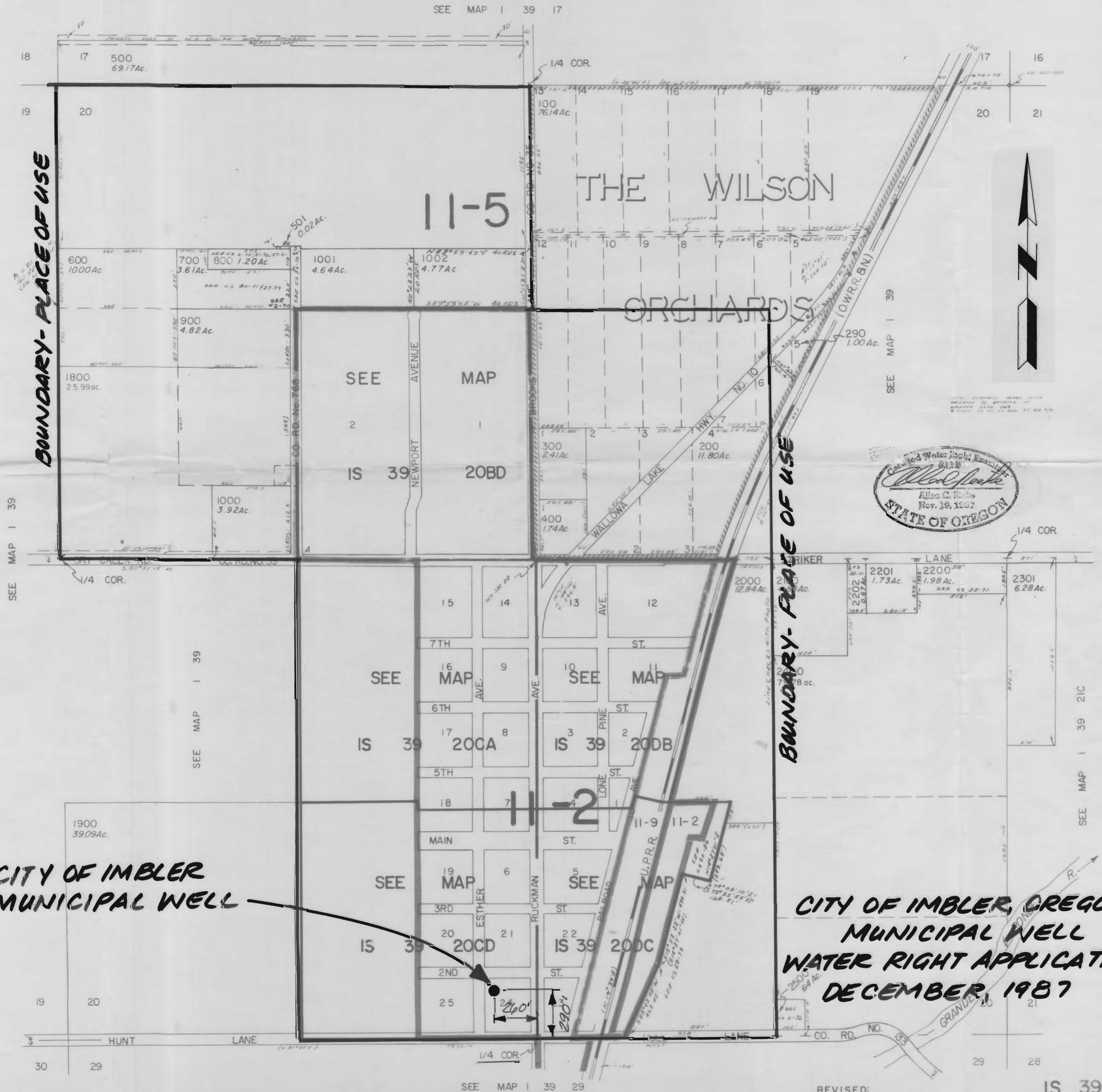

**CITY OF IMBLER
MUNICIPAL WELL**

**CITY OF IMBLER, OREGON
MUNICIPAL WELL
WATER RIGHT APPLICATION
DECEMBER, 1987**

SEE MAP 1 39 29

REVISED:
8-13-86

IS 39 20
56