

RECEIVED

NOV 19 1987

WATER RESOURCES DEPT.
SALEM, OREGON

SW 1/4 Sec 33 T. 6 N. R. 35 E. W. M.
Umatilla County

SE 1/4 Sec 33 T. 6 N. R. 35 E. W. M.
Umatilla County

1" = 200'

1" = 200'

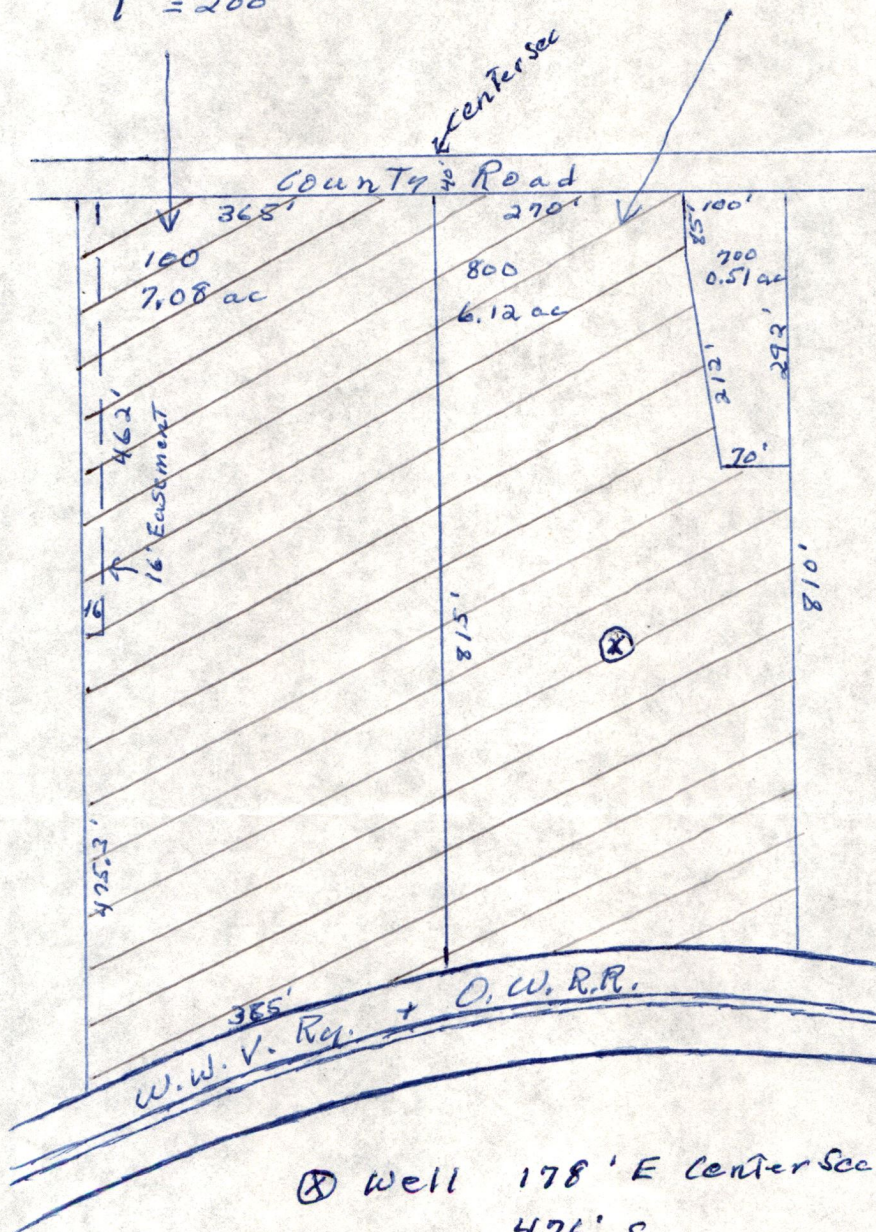

 Lands
To Be
Irrigated

⊗ Well 178' E Center Sec 33
476' S

Application No. **9-11745**

Permit No. **G10860**

RECEIVED

NOV 27 1988

WATER RESOURCES DEPT.
SALEM, OREGON