

T.2N.,R.12E.,W.M.

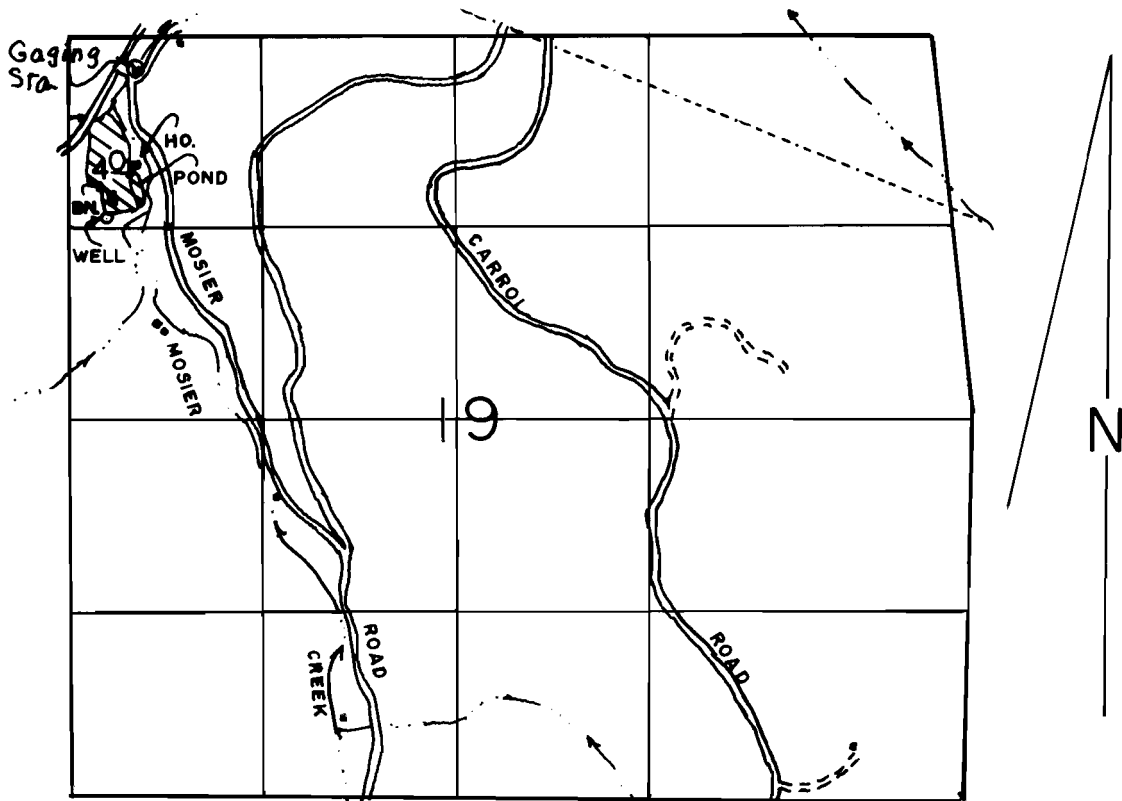

WELL LOC: 1250' S & 250' E FROM NW COR. OF SEC 19.

SCALE: 1" = 1320'

FINAL PROOF SURVEY
UNDER

Application No. G-11663 Permit No. G-10877...
IN NAME OF

..... LILLIAN M. DISHON

Surveyed MAY 3... 19 95, by R.M. SUTTERFIELD