

T. 2 N., R. 12 E., W.M.

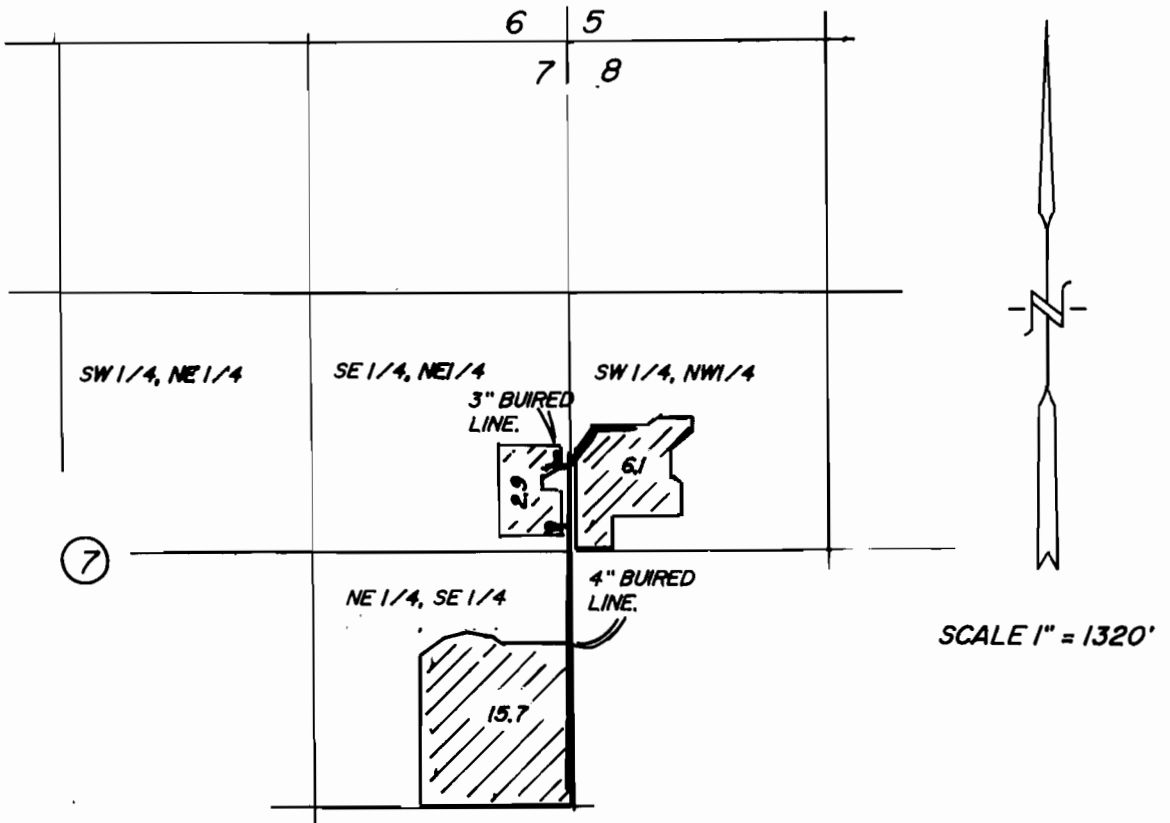

- WELL IS LOCATED 173 NORTH AND 106 FEET WEST OF THE QUARTER CORNER COMMON TO SECTIONS 7 AND 8.

 PRIMARY USE

NOTE: NO SUPPLEMENTAL USE.

FINAL PROOF SURVEY UNDER

APPLICATION No. G - 11738 PERMIT No. G - 10880
IN THE NAME OF
MANVIL B. TROXEL

THE PURPOSE OF THIS MAP IS TO IDENTIFY THE LOCATION OF THE WATER RIGHT. IT IS NOT INTENDED TO PROVIDE INFORMATION RELATIVE TO THE LOCATION OF PROPERTY OWNERSHIP BOUNDARY LINES.

THE FINAL PROOF SURVEY & INSPECTION OF THE USE AS FOUND TO BE COMPLETED UNDER THE TERMS & CONDITIONS OF PERMIT G-10880 WAS COMPLETED BY ME ON 09-22-1993, & THE FACTS CONTAINED IN THIS FINAL PROOF MAP ARE CORRECT TO THE BEST OF MY KNOWLEDGE.

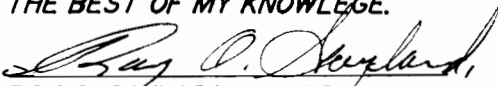
ROY O. GAYLORD # 239.

