

T.6S. R.3W. W.M.

POLK COUNTY

See 24" x 36" Sheet for
Area of Beneficial Use

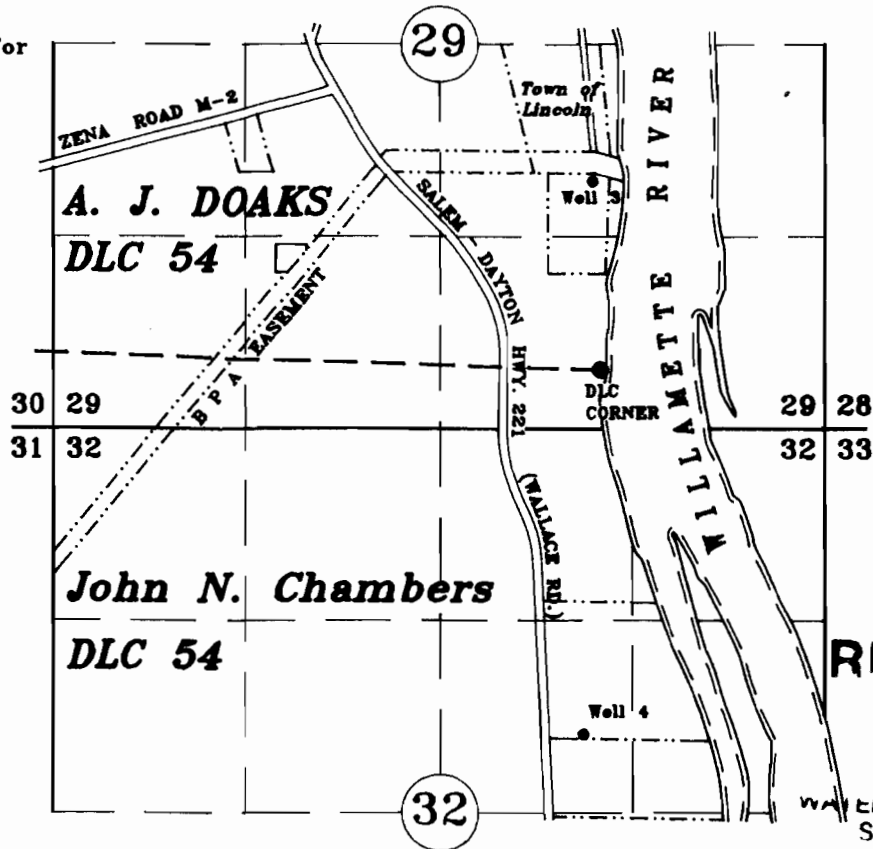

RECEIVED

OCT 01 1998

WATER RESOURCES DEPT.
SALEM, OREGON

WELL 3 LOCATION: 1284' North and 55' West of SE Corner of A. J. Doaks
DLC 53 as projected in Section 29.

WELL 4 LOCATION: 2505' South and 118' West of NE Corner of John N. Chambers
DLC 53 as projected in Section 29.

Application No. G-11825
G-11913

Permit No. G-10908
G-10986

WELL 3
WELL 4

FINAL PROOF SURVEY

IN NAME OF

National Bank for Cooperatives

&

Perrydale Domestic Water Association

SEPTEMBER 23, 1998

SCALE 1" = 1320'

NOTE: This map is for the purpose of
identifying the location of water rights
and has not intent to dimension or locate
property ownership lines.

