

RECEIVED

AUG 09 1989

WATER RESOURCES DEPT.
S. LEM, OREGO

1" = 500'
T2N R12E W/M

19 20

1100'

NORTH

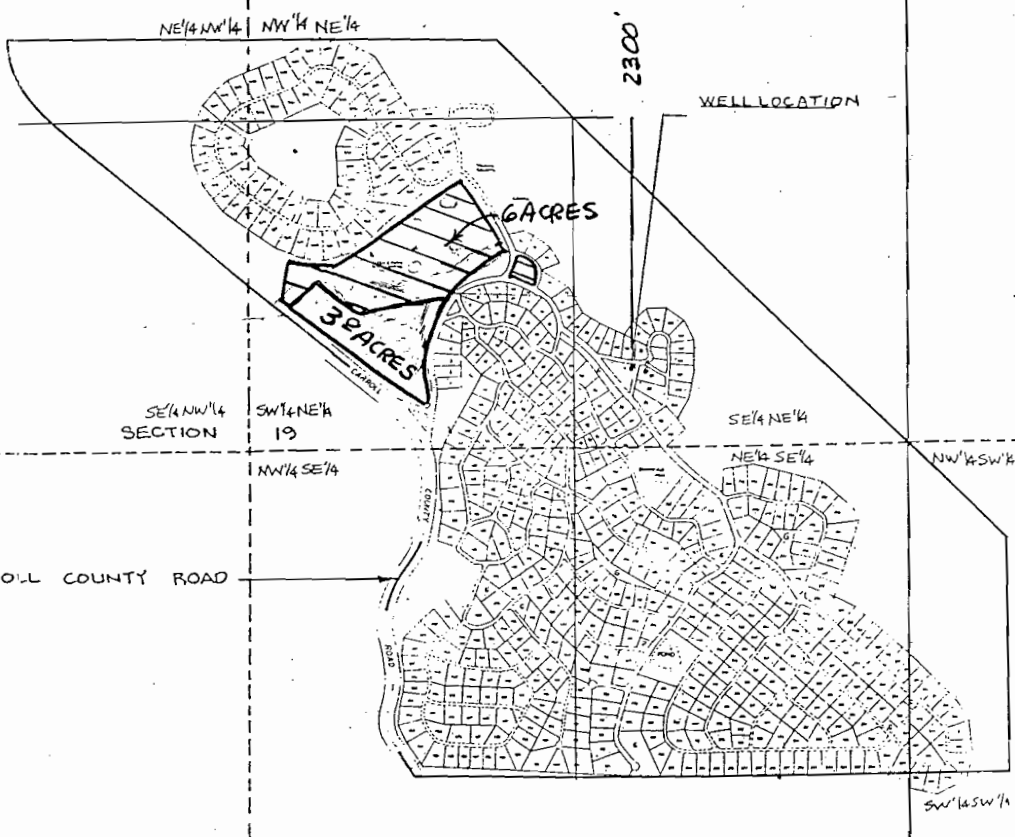

E CARROLL COUNTY ROAD

Application No. *D-11224*
Permit No. G10915

*Note: 6.0 acre area to receive full duty
3.0 acre area to receive additional water
to bring the amount up to full duty*