

FINAL PROOF SURVEY
 UNDER
APPLICATION NO. G-11909 PERMIT NO. G-10921
 IN THE NAME OF INTERLACHEN WATER CO-OP
 SEC 20, T1N, R3E W.M.
 LOTS 55, 56, 57, 58, & 59, WEST INTERLACHEN
 A DULY RECORDED SUBDIVISION IN MULTNOMAH COUNTY, OR.

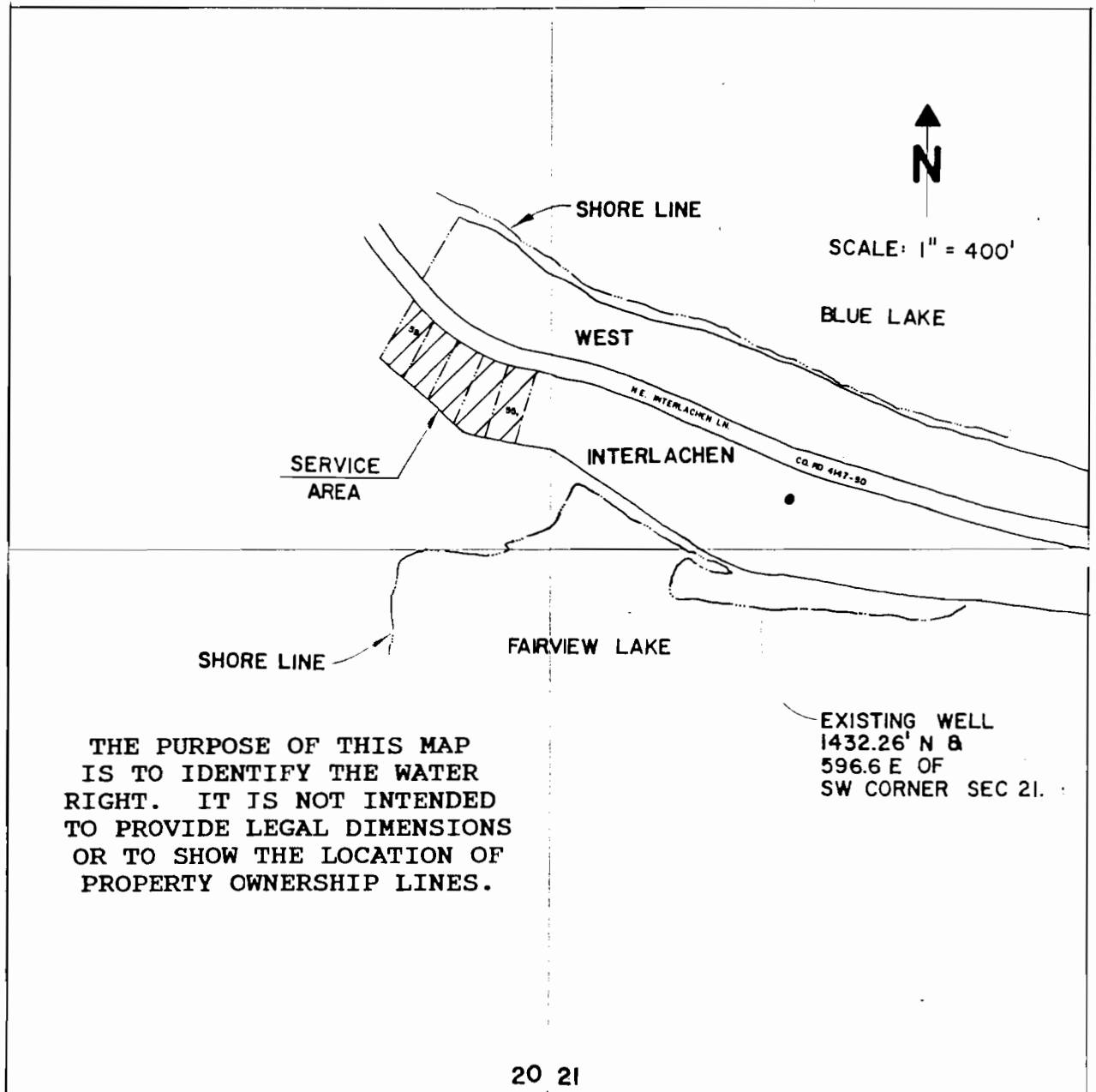

20 21
 29 28



kpff

consulting engineers
portland oregon

DRAWN BY MAF

JOB NO. 89018.0

DATE 9-27-93

89018-1
DRAWING NO.