

G-10943

T. 38 S., R. 5 W. W.M. 38-5-32
TL106

NE 1/4, SE 1/4 SEC. 32

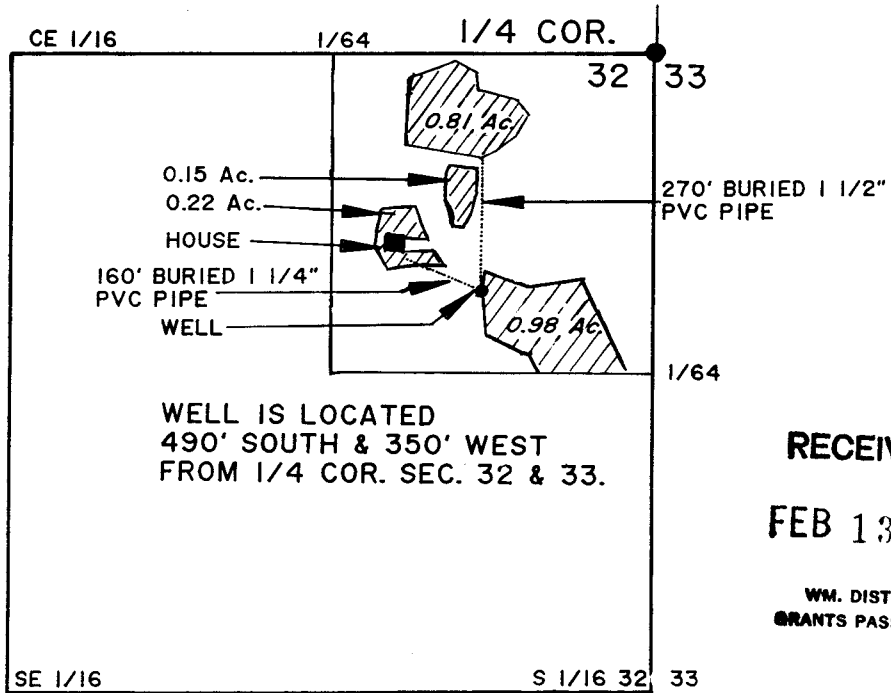
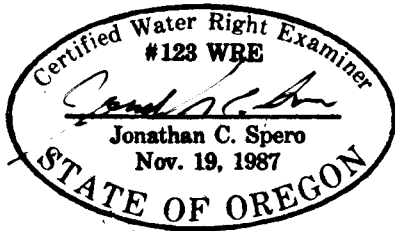

RECEIVED

FEB 13 1992

WM. DIST. 14
GRANTS PASS, ORE.

SCALE: 1" = 400'

PREPARED BY:
JONATHAN C. SPERO W.R.E. 123
1002 KINCAID RD./P.O. BOX 16
WILLIAMS, OREGON 97544
PHONE (503) 846-6845 *J. Spero*

**FINAL PROOF SURVEY
UNDER**

APPLICATION No. G - 11844

PERMIT No. G 10943

IN NAME OF

JONATHAN C. SPERO

SURVEYED AUGUST 30, 1990

THIS MAP IS FOR THE PURPOSE OF
IDENTIFYING THE LOCATION OF THE
WATER RIGHT ONLY AND IS NOT IN-
TENDED TO PROVIDE LEGAL DIMEN-
SIONS OR LOCATIONS OF PROPERTY
OWNERSHIP LINES.