

**MAP TO ACCOMPANY APPLICATION NO. G-11889
SITUATED IN SECTIONS 15, 16 AND 21, T41S, R12EWM,
KLAMATH COUNTY, OREGON.**

G10945

RECEIVED

JUN 9 1987
WATER RESOURCES DEPT.
SALEM, OREGON

SCALE
1" = 660'

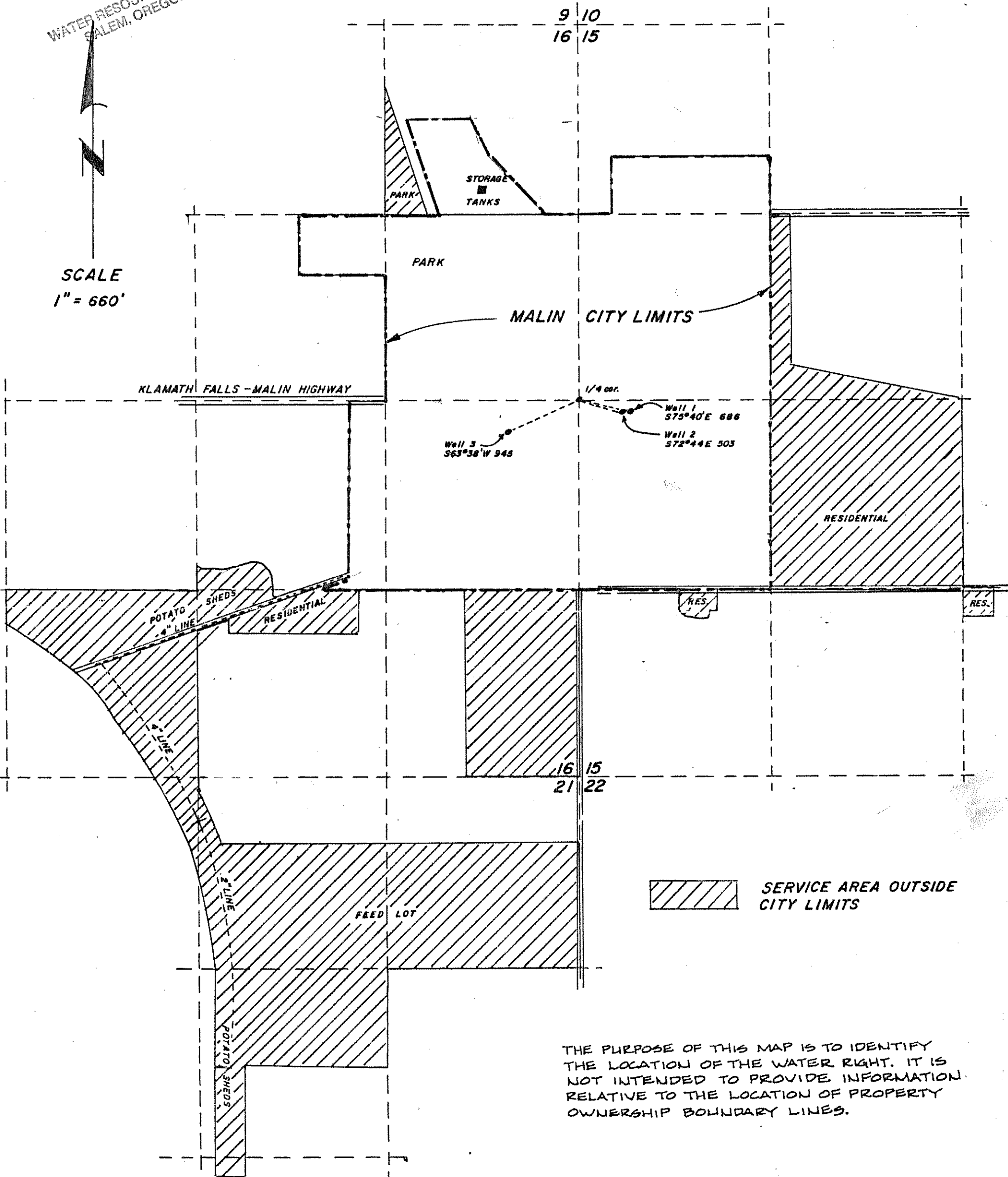

OREGON
CALIFORNIA

Certified Water Right Examiner
#113
Erwin R. Ritter
Erwin R. Ritter
Nov. 19, 1987
STATE OF OREGON

TRU SURVEYING LINE
2333 Summers Lane
Klamath Falls, OR 97603