

BEND PRESERVE-07

BEND, OREGON

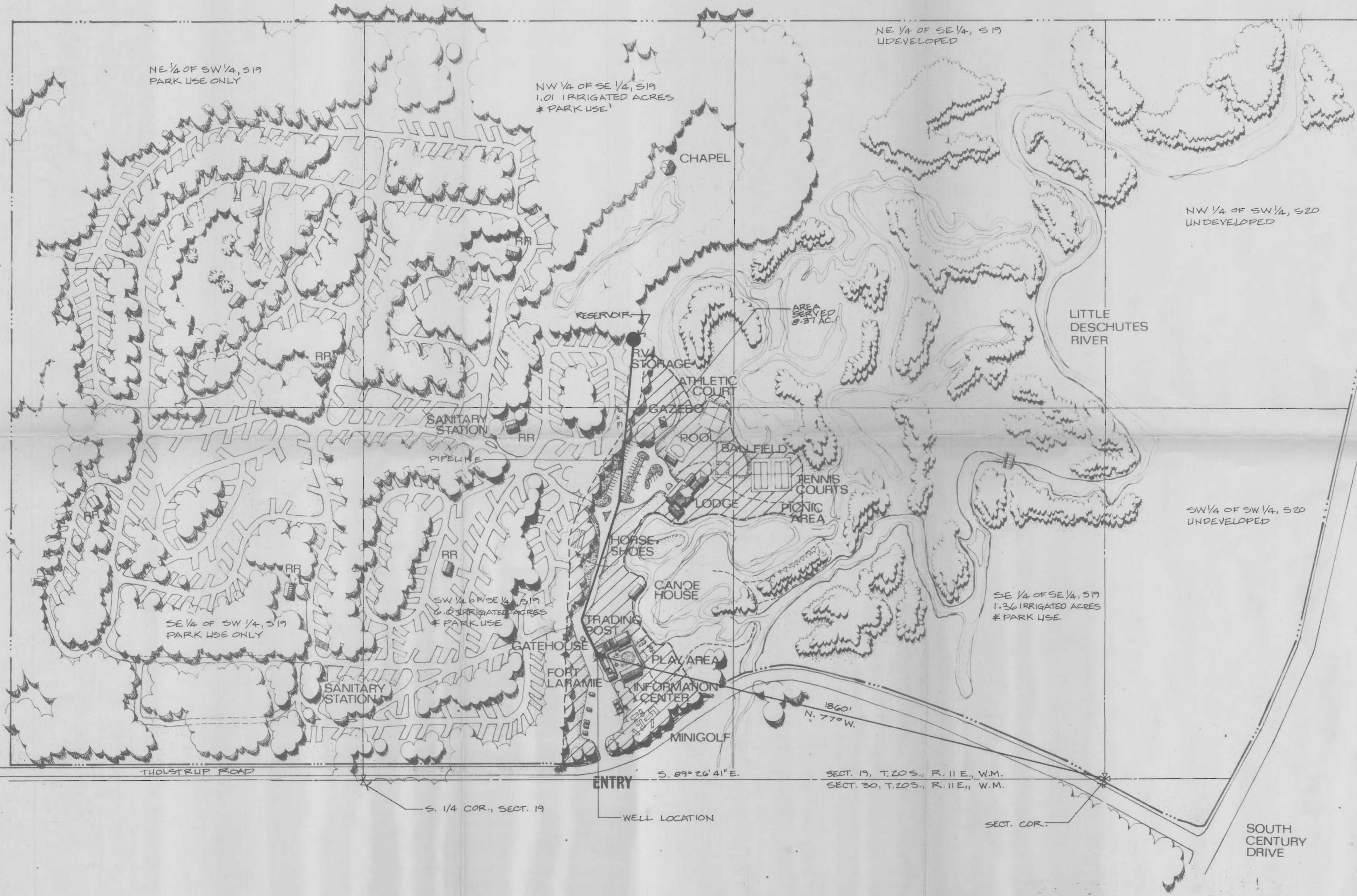

That part of the East 1/2 of the Southwest 1/4 lying North of Tholstrup County Road and that part of the Southwest 1/4 lying North of Tholstrup County Road of Section 19;

That part of the West 1/2 of the Southwest 1/4 lying North of Tholstrup County Road and West of Huntington County Road of Section 20; All in Township 20 South, Range 11 East, W. M., Deschutes County, Oregon, EXCEPTING THEREFROM the following:

A tract of land situated in a portion of the South 1/2 of Section 19, Township 20 South, Range 11 East, W. M., Deschutes County, Oregon, being more particularly described as follows:

Commencing at the South 1/4 corner of said Section 19; thence due North 60.00 feet more or less to the true point of beginning (Initial point) of this description, the aforesaid point being on the Northerly right-of-way of Tholstrup County Road; thence South 89° 26' 41\"/>

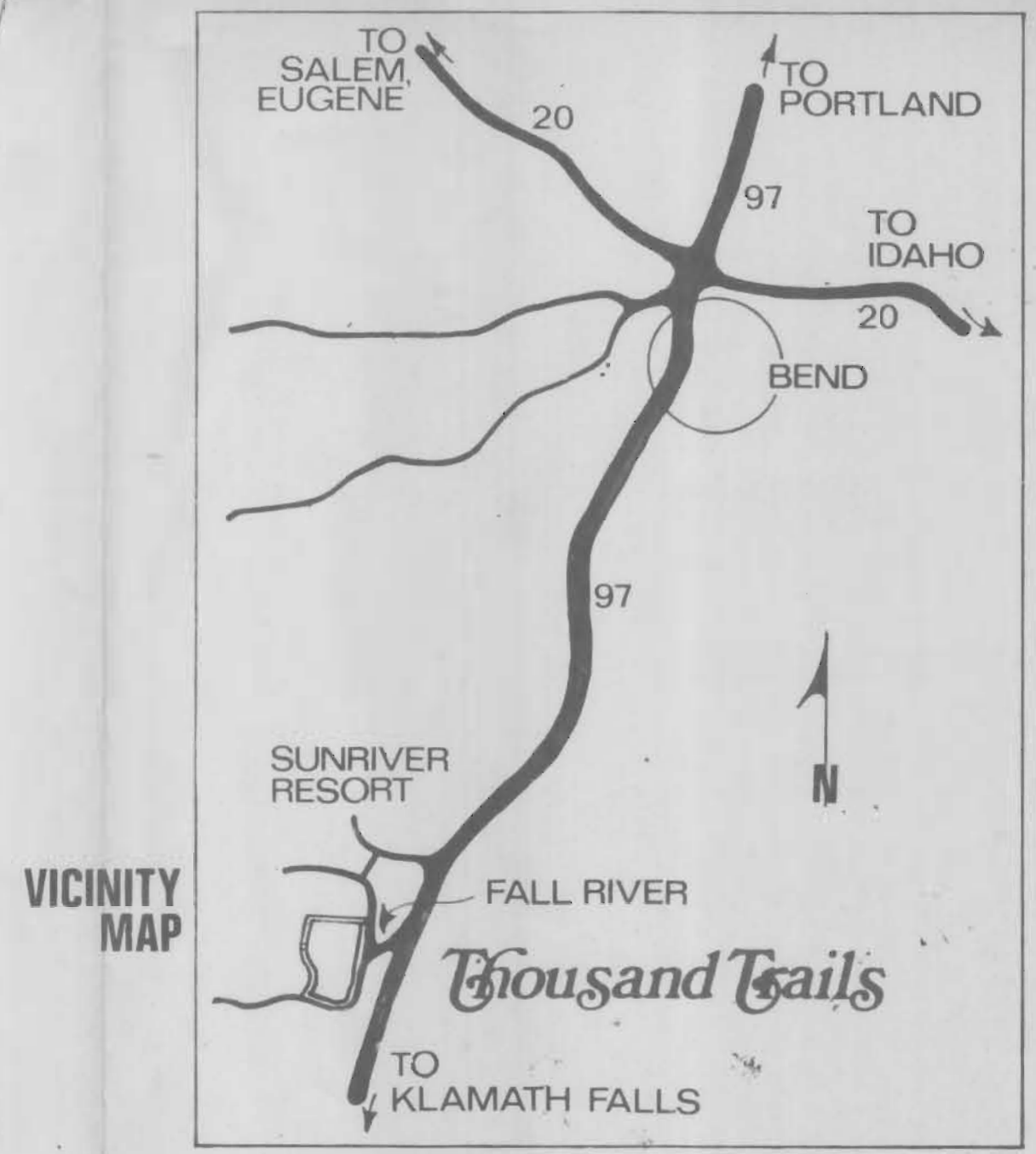

Thousand Trails

CONCEPTUAL SITE PLAN



RECEIVED
MAR 29 1988
WATER RESOURCES DEPT.
SALEM, OREGON

RECEIVED
MAY 19 1988
WATER RESOURCES DEPT.
SALEM, OREGON

Application No. G-11707
Permit No. G10956