

RECEIVED

DEC 28 1989

# PORT OF PORTLAND

## FDX EASTSIDE AIRPORT BUSINESS PARK

WATER RESOURCES DEPT.  
SALEM, OREGON

APPLICATION FOR PERMIT TO APPROPRIATE GROUNDWATER  
LOCATED IN SECTIONS 9, 15 & 16, T. 1N., R. 2E., W.M.

NOV. 1, 1989



NOTE: THIS MAP WAS PREPARED FOR THE PURPOSE OF IDENTIFYING THE LOCATION OF WATER RIGHTS ONLY AND HAS NO INTENT TO PROVIDE DIMENSIONS OR LOCATION OF PROPERTY OWNERSHIP LINES.

Application  
Permit

G-12005

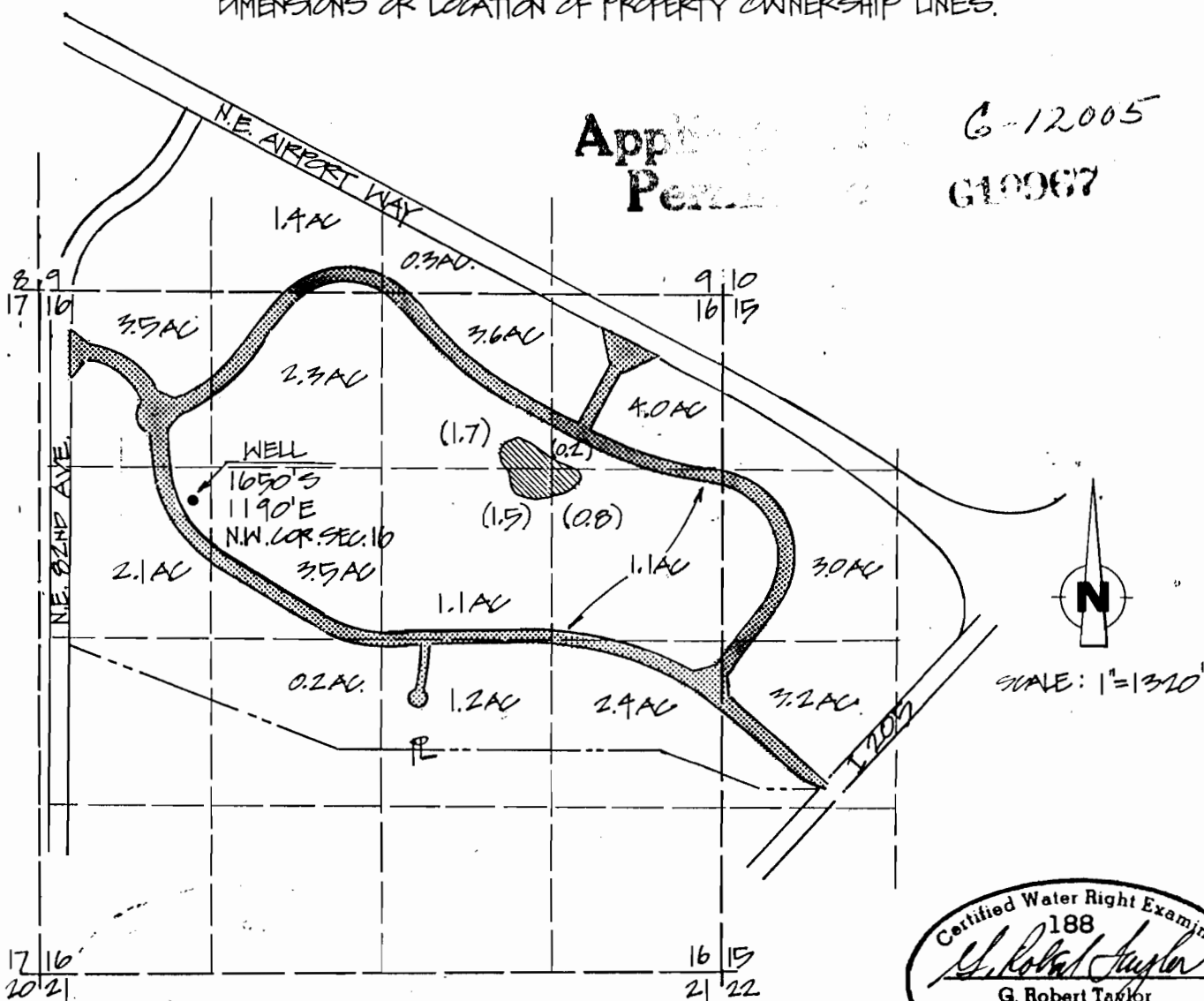
G10967



-  AREAS TO BE IRRIGATED
-  WELL SITE
-  LAKE MAINTENANCE (AREA ACRES)

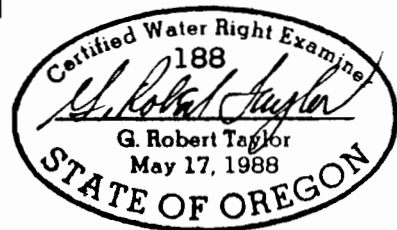

**WILSEY & HAM**  
**W&H PACIFIC**  
1099 S.W. Columbia Street  
Portland, Oregon 97201

1793-29-01