

RECEIVED

WATER RIGHTS PERMIT
APPLICATION MAP

JUL 01 1988

WATER RESOURCES DEPT.
SALEM, OREGON

Application No. **G-11830** Applicant:
Permit No. **G19960**

Takao Kuwahara &
Fred Kuwahara
1441 Foothill Drive
Vale, OR 97918

Scale 1" = 1,000'

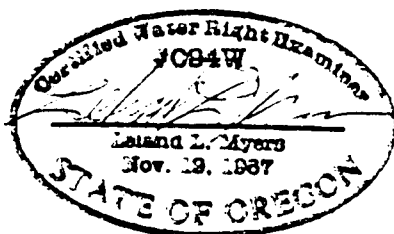
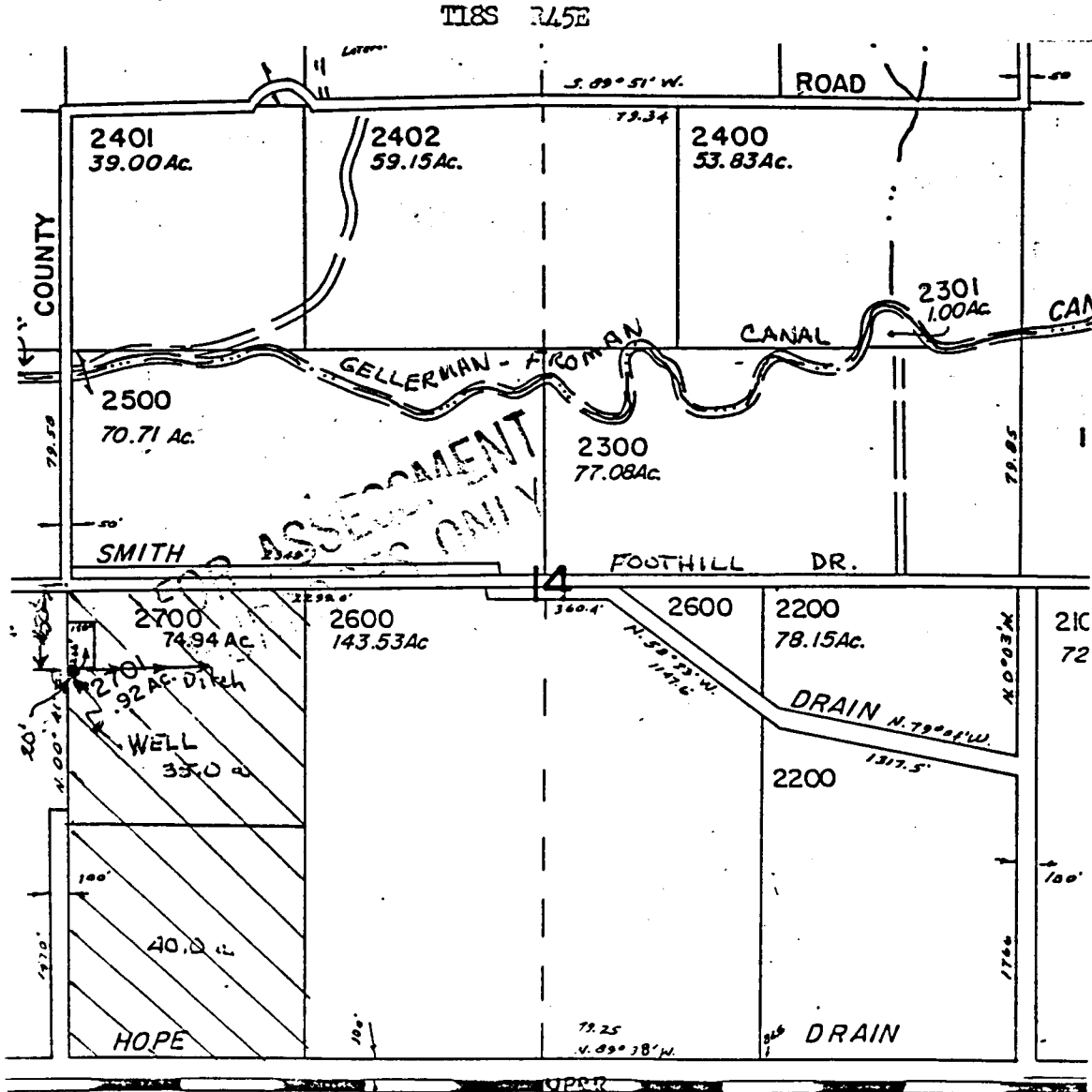

This map is for the purpose of identifying the location of the water right only and has no intent to provide dimensions or location of property ownership lines.