

NE 1/4 OF THE NE 1/4 OF SECTION 32  
 NW 1/4 OF THE NW 1/4 OF SECTION 33  
 T1S & R4E OF THE WM  
 CLACKAMAS COUNTY, OREGON

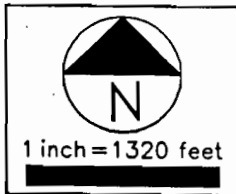

WELL #1 IS LOCATED 960' SOUTH & 80' WEST OF  
 WELL #2 IS LOCATED 860' SOUTH & 85' EAST OF  
 THE NW CORNER OF THE NW QUARTER OF SECTION 33  
 SAID WELLS ARE LOCATED IN THE NORTHWEST 1/4 OF  
 THE NORTHWEST 1/4 OF SEC. 33, TOWNSHIP 1 SOUTH,  
 RANGE 4 EAST OF THE W.M., CLACKAMAS CO. OREGON

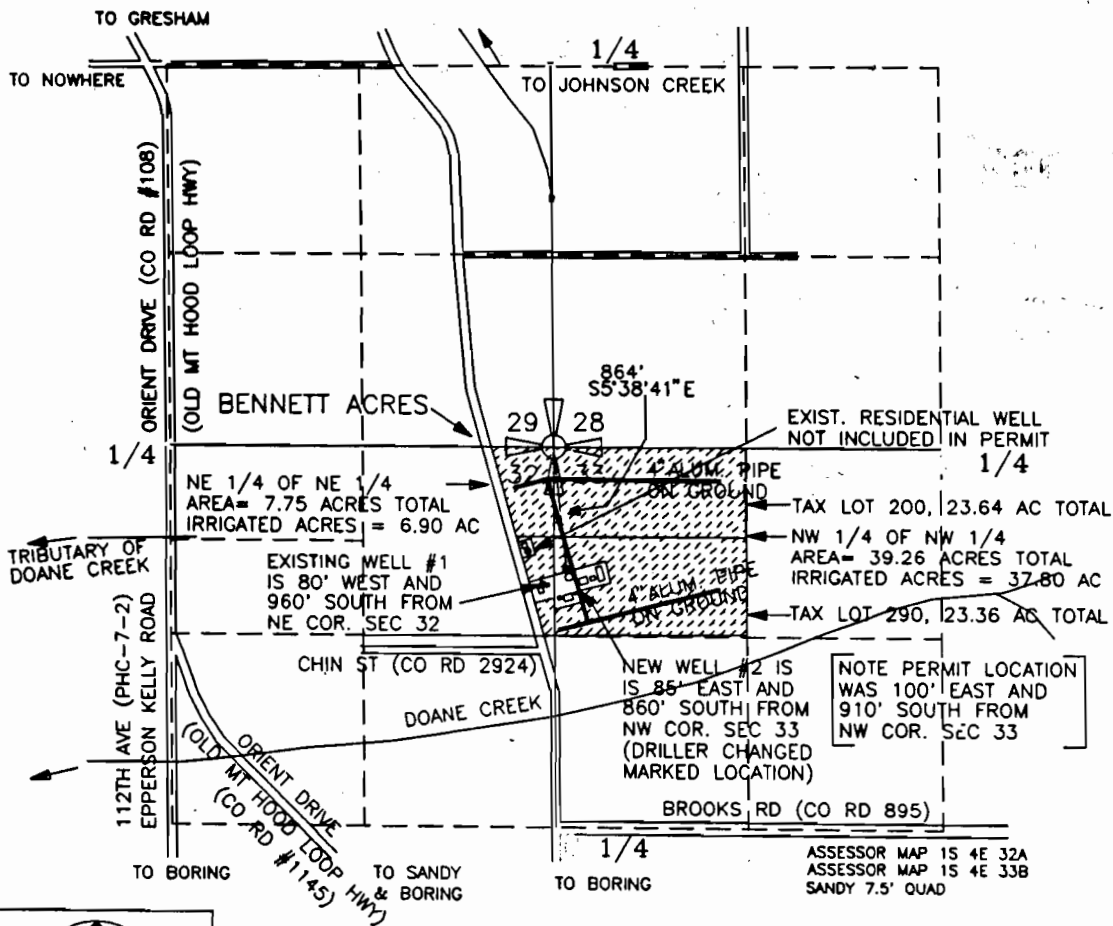
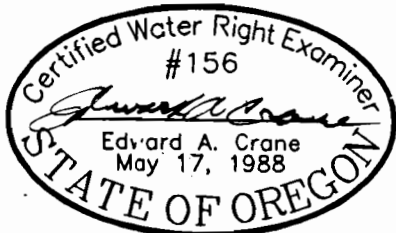

**FINAL WATER PROOF SURVEY MAP**  
 PREPARED BY EDWARD A. CRANE, CWRE

PREPARATION OF THIS MAP WAS FOR THE PURPOSE  
 OF IDENTIFYING THE LOCATION OF THE WATER RIGHTS  
 ONLY AND HAS NO INTENT TO PROVIDE DIMENSIONS  
 OR LOCATION OF PROPERTY OWNERSHIP LINES.

SURVEYED SEPTEMBER 27, 1993  
 BY EDWARD A. CRANE, CWRE

CA:\DRAWINGS\CWRE\BENNETT1.DWG

DATE  
 OCT. 1993  
 PROJECT NO.  
 038 001



**Crane Engineering Associates, Inc.**  
 CIVIL ENGINEERING CONSULTANTS  
 SUITE 604  
 12042 SE SUNNYSIDE ROAD  
 CLACKAMAS, OREGON 97015  
 BUS: (503) 698-7747  
 MOB: (503) 789-7617  
 FAX: (503) 698-4851

APPLICATION FOR PERMIT NUMBER G-11974  
 PERMIT NUMBER G-10991 IN THE NAME OF:

WILLIAM & JUDITH BENNETT dba  
 BENNETT ACRES

FIGURE  
 1/1