

SECTION 2, T.1N., R.4W., W.M.
WASHINGTON COUNTY, OREGON

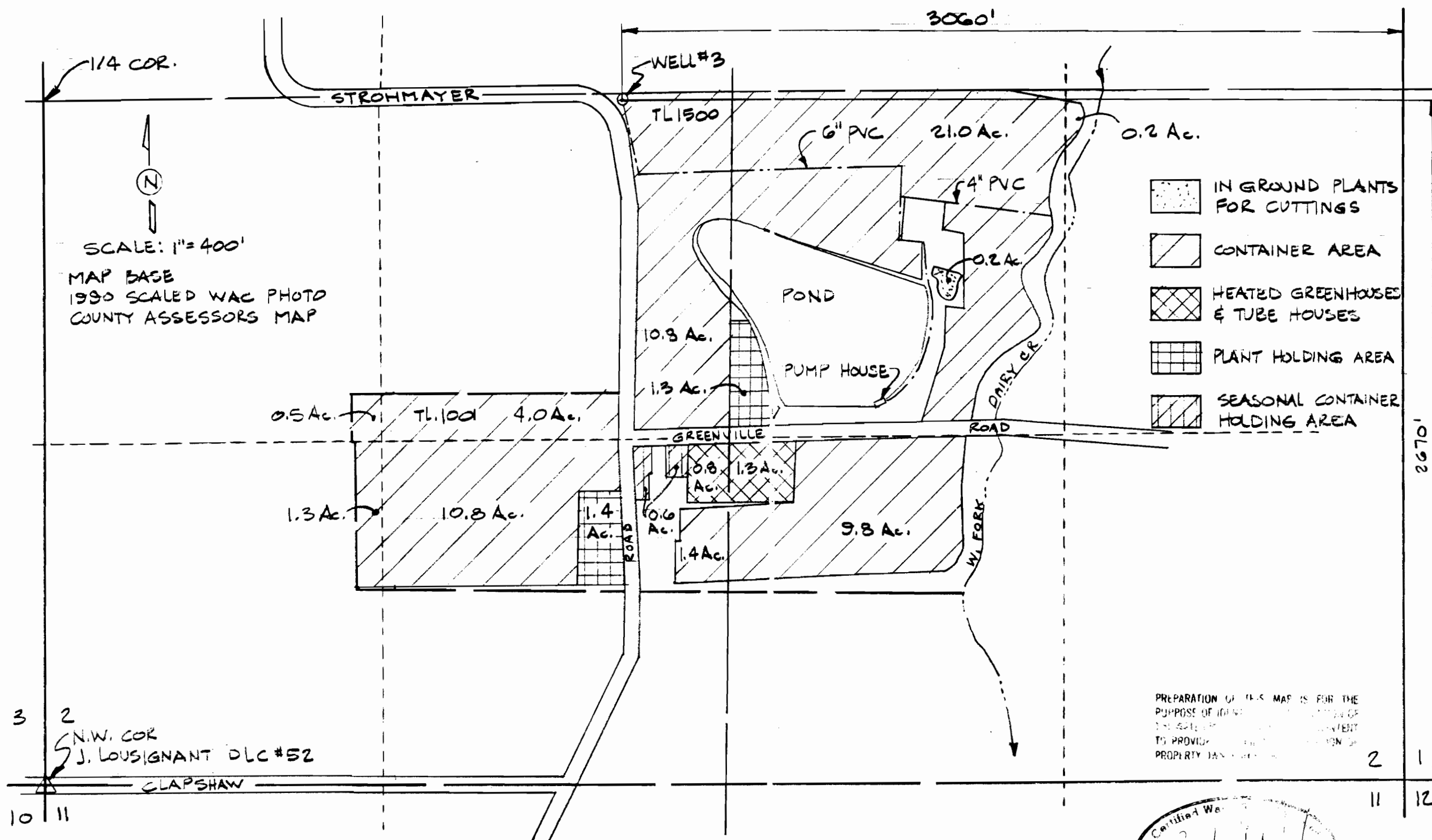

1/4 COR.
N
SCALE: 1" = 400'
MAP BASE
1990 SCALED WAC PHOTO
COUNTY ASSESSORS MAP

- IN GROUND PLANTS FOR CUTTINGS
- CONTAINER AREA
- HEATED GREENHOUSES & TUBE HOUSES
- PLANT HOLDING AREA
- SEASONAL CONTAINER HOLDING AREA

GLENN WALTERS NURSERY, INC.
(NORTHWEST FARMS CREDIT SERVICE)
NURSERY MAILING ADDRESS:
P.O. BOX 280
BANKS, OR 97102

designed	drawn	checked	drawing no.	sheet no.
WRV	JER	WRV	93-B-01	1/1
date				
1-17-93	1-17-93	1-21-93		

PREPARATION OF THIS MAP IS FOR THE PURPOSE OF IDENTIFYING THE LOCATION OF THE SEVERAL TRACTS OF PROPERTY TO PROVIDE PROPERTY INFORMATION.



FINAL PROOF SURVEY
APPLICATION No. G-11852, PERMIT No. G-10996
SURVEYED DEC. 4 1992

VERBOORT ENGINEERING
AGRICULTURE-CIVIL-WATER RESOURCES
HILLSBORO, OREGON