

SEP 23 1994



SCALE: 1" = 400'

FINAL PROOF SURVEY
of a permit to appropriate
ground water in:

SW 1/4 SE 1/4 1.7 acres
SE 1/4 SE 1/4 1.8 acres
SECTION 25

NE 1/4 NE 1/4 7.4 acres
NW 1/4 NE 1/4 9.3 acres
SECTION 36

TOWNSHIP 2 S, RANGE 2 W, W.M.
Washington County, Oregon

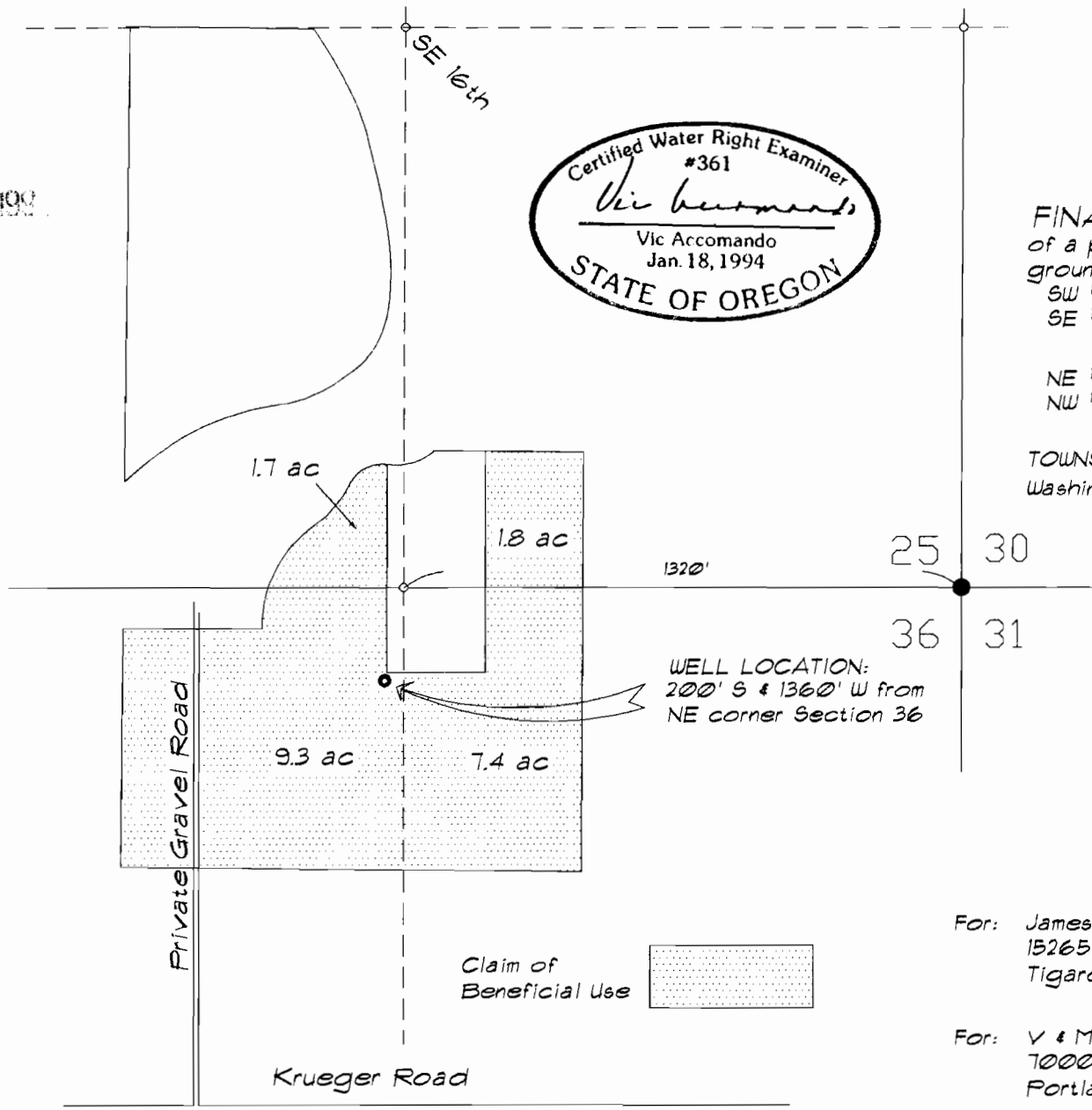

Application G-11864
Permit G-10999

For: James Hasuike
15265 S.W. Beef Bend Road
Tigard, OR 97224

For: V & M Consulting Engineers, Inc.
7000 S.W. Hampton Ste. 123
Portland, OR 97223