

NW 1/4 OF THE NE 1/4 OF SECTION 21  
 SW 1/4 OF THE NE 1/4 OF SECTION 21  
 NE 1/4 OF THE NW 1/4 OF SECTION 21  
 SE 1/4 OF THE NW 1/4 OF SECTION 21  
 T2S, R1E of the WM  
 CLACKAMAS COUNTY, OREGON

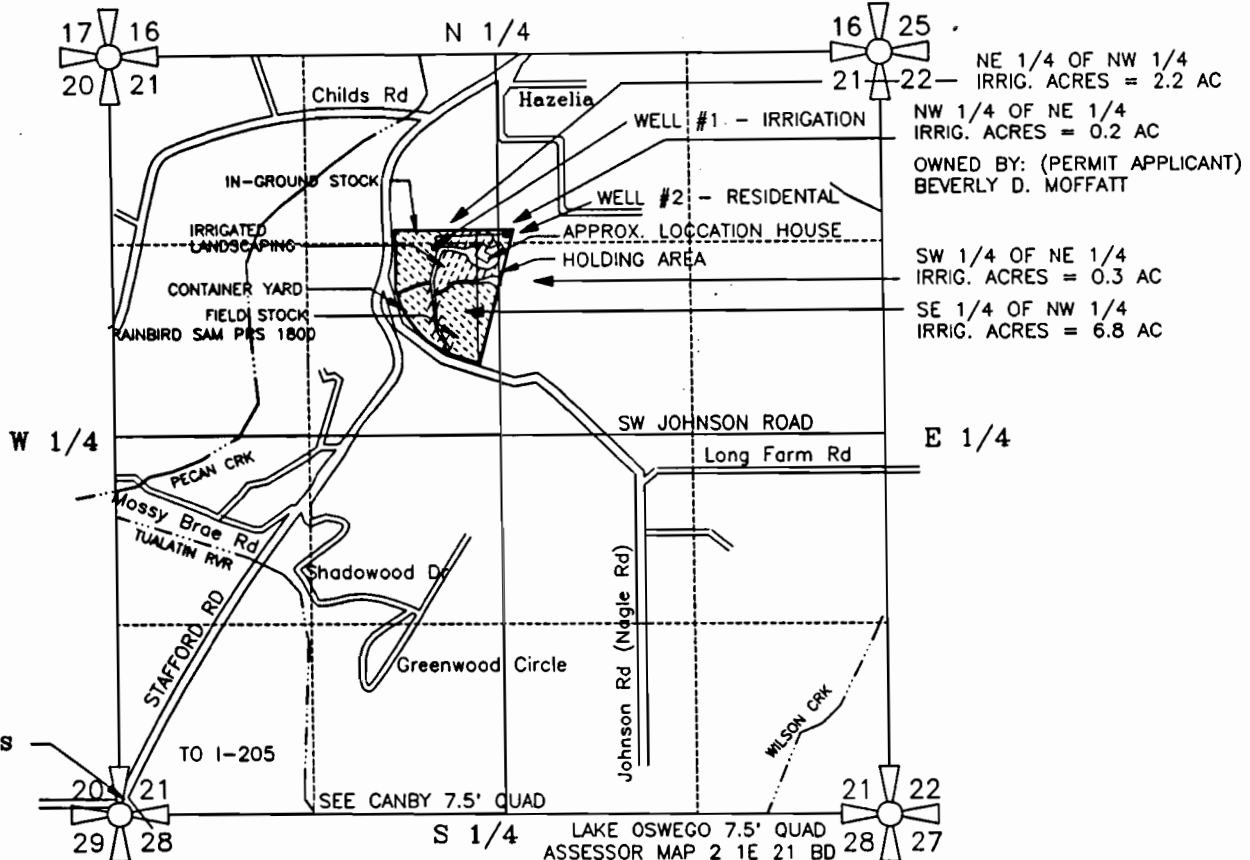

NE 1/4 OF NW 1/4  
 IRRIG. ACRES = 2.2 AC  
 NW 1/4 OF NE 1/4  
 IRRIG. ACRES = 0.2 AC  
 OWNED BY: (PERMIT APPLICANT)  
 BEVERLY D. MOFFATT  
 SW 1/4 OF NE 1/4  
 IRRIG. ACRES = 0.3 AC  
 SE 1/4 OF NW 1/4  
 IRRIG. ACRES = 6.8 AC

PREPARATION OF THIS MAP WAS FOR THE PURPOSE  
 OF IDENTIFYING THE LOCATION OF THE WATER RIGHTS  
 ONLY AND HAS NO INTENT TO PROVIDE DIMENSIONS  
 OR LOCATION OF PROPERTY OWNERSHIP LINES.

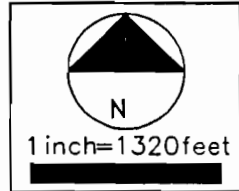
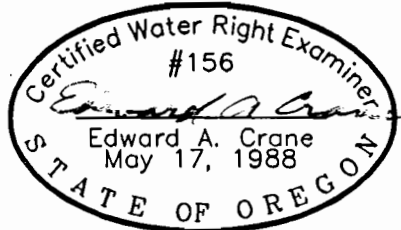

WELL #1 IS LOCATED 1200' SOUTH & 2300' EAST  
 OF THE NW CORNER OF SECTION 21,  
 TOWNSHIP 2 SOUTH, RANGE 1 EAST OF WILLAMETTE  
 MERIDIAN IN CLACKAMAS COUNTY, OREGON

Renewal 12/31/95  
 Signed 9-29-94  
 SURVEYED SEPTEMBER 13, 1994  
 BY EDWARD A. CRANE, CWRE

GROUNDWATER PERMIT G-11005  
 FINAL WATER PROOF SURVEY MAP  
 PREPARED BY EDWARD A. CRANE, CWRE

D:\DRAWING\CWRE\MOFFATT1.DWG

DATE SEPT 1994 PROJECT NO. 119 001	 Crane & Merseth Engineering Surveying CIVIL ENGINEERING CONSULTANTS SUITE 604 12042 SE SUNNYSIDE ROAD CLACKAMAS, OREGON 97015 BUS: (503) 698-4851 MOB: (503) 319-9265 FAX: (503) 698-4851	APPLICATION FOR PERMIT NUMBER <u>G-11886</u> PERMIT NUMBER <u>G-11005</u> IN THE NAME OF: BEVERLY D. MOFFATT dba MOFFATT'S NURSERY 19525 SW JOHNSON ROAD WEST LINN, OREGON 97068	FIGURE 1/1
---	--	--	---------------