

RECEIVED

JUL 11 1989

APPLICATION MAP
IN THE NAME OF WESLEY WESTLUND
SEC. 18 T 4 N R 2 W W 1/4
COLUMBIA COUNTY, ORE.
1 INCH = 400 FEET

WATER RESOURCES DIV.
DEM. OREGON

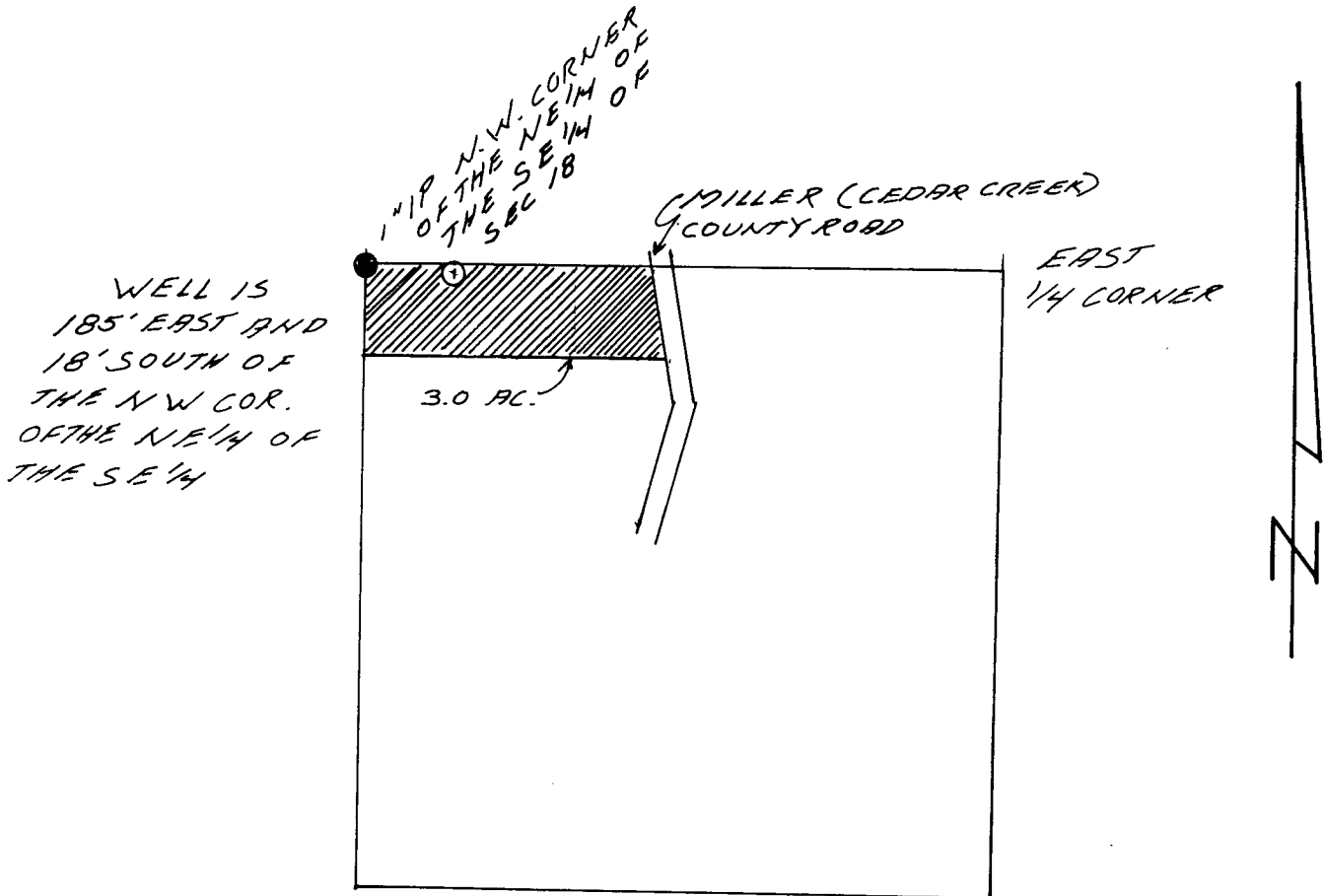

WELL IS
185' EAST AND
18' SOUTH OF
THE NW COR.
OF THE NE 1/4 OF
THE SE 1/4

THE PURPOSE OF THIS MAP IS
TO IDENTIFY THE LOCATION OF
THE WATER RIGHT. IT IS NOT
INTENDED TO PROVIDE INFORMATION
RELATIVE TO THE LOCATION OF
PROPERTY OWNERSHIP LINES.

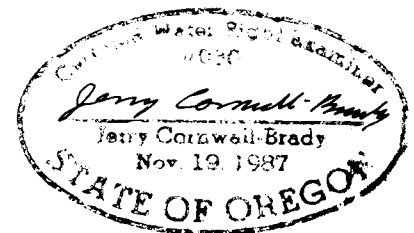

APPLICATION: G-11944
PERMIT: G11010