

SECTION 10, T.3S., R.3W., W.M.
YAMHILL COUNTY, OREGON

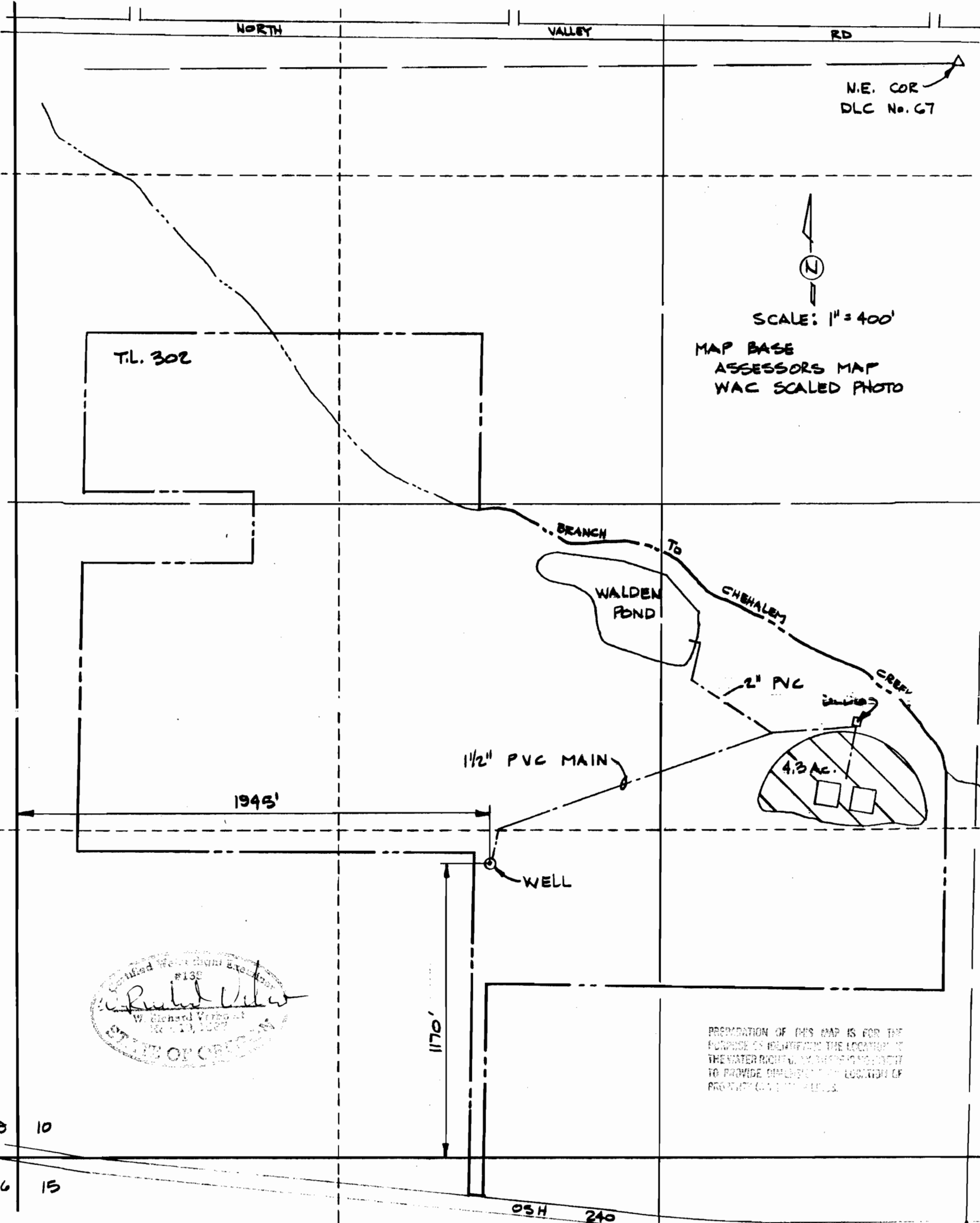

Registered Professional Engineer
No. 138
W. Richard Verboort
No. 113, 1987
STATE OF OREGON

FINAL PROOF SURVEY
UNDER
APPLICATION G-11960 PERMIT G-11012
SURVEYED AUG. 19, 1996

S.W. COR
DLC No. 45

VERBOORT ENGINEERING
AGRICULTURE • CIVIL • WATER RESOURCES
HILLSBORO, OREGON

	by	date
designed	WRV	8-28-96
drawn	JER	8-28-96
checked	WRV	8-28-96
drawing no.	96-C-05	
sheet no.	1/1	

BRUCE L. ENGEL
P.O. BOX 5805
PORTLAND, OR 97228