

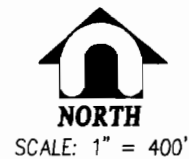

SECTION 8, T.16S., R.12E., W.M.
 DESCHUTES COUNTY, OREGON

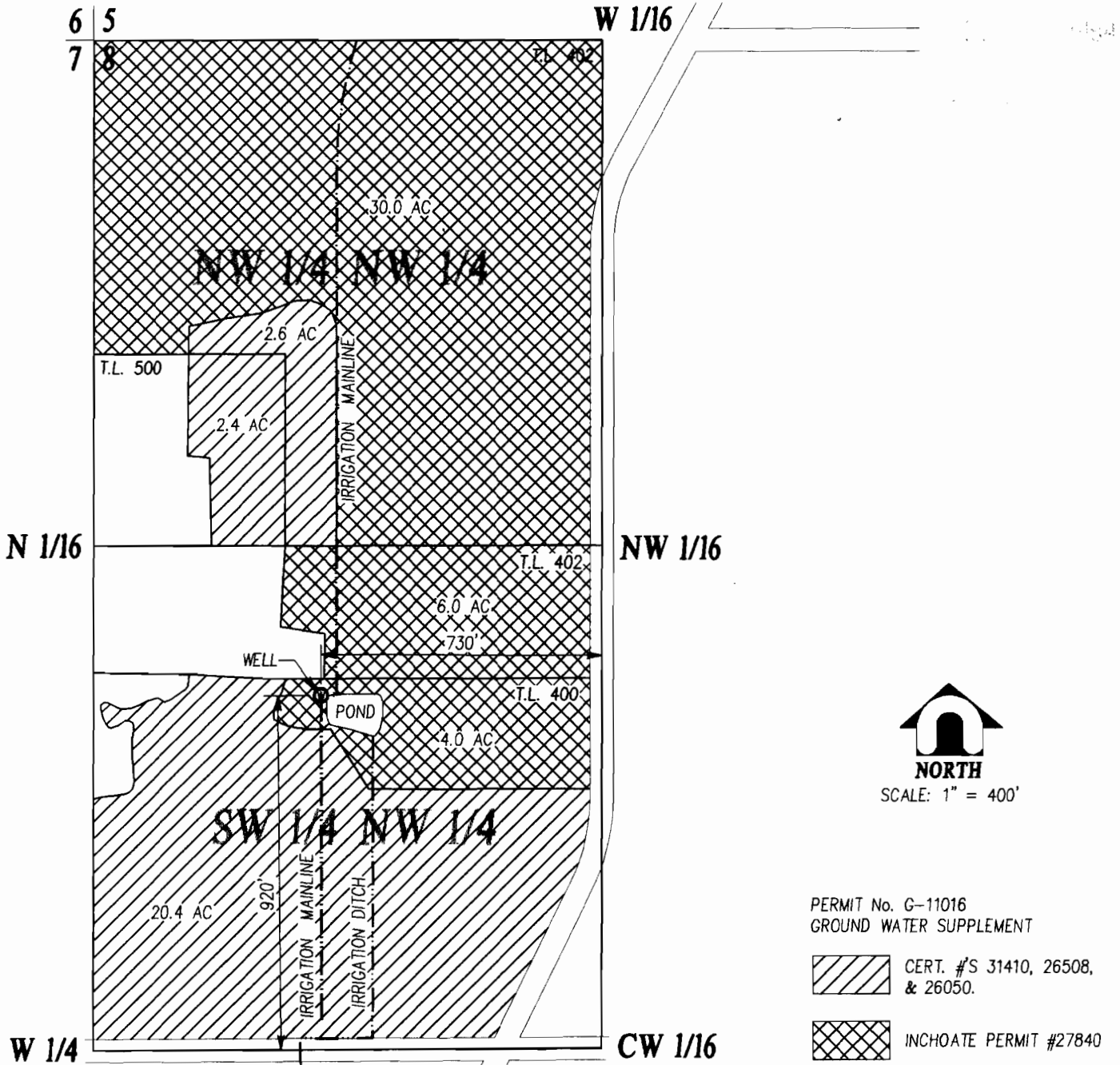

PERMIT No. G-11016
 GROUND WATER SUPPLEMENT

 CERT. #'S 31410, 26508, & 26050.

 INCHOATE PERMIT #27840

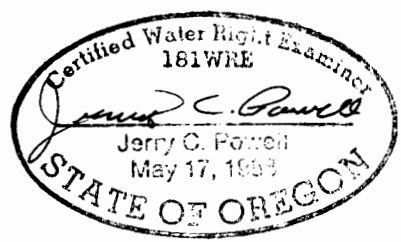

THIS MAP IS FOR THE PURPOSE OF LOCATION A
 WATER RIGHT AND IS NOT INTENDED TO PROVIDE
 LEGAL DIMENSIONS FOR PROPERTY BOUNDARIES.

scale 1" = 400' design
 date 9/28/94 drawn JHL
 file WREX0008 - WREX08.DWG

DEA
 DAVID EVANS AND ASSOCIATES, INC
 709 NW WALL STREET, SUITE 102
 BEND, OREGON 97701 (503)389-7614

**FINAL PROOF SURVEY
 FOR
 TIM DAVIS**