

RECEIVED

SEP 27 1994

T. 4 N., R. 25 E., W.M.

WATER RESOURCES DEPT.  
SALEM, OREGON



SCALE 1" = 1000'

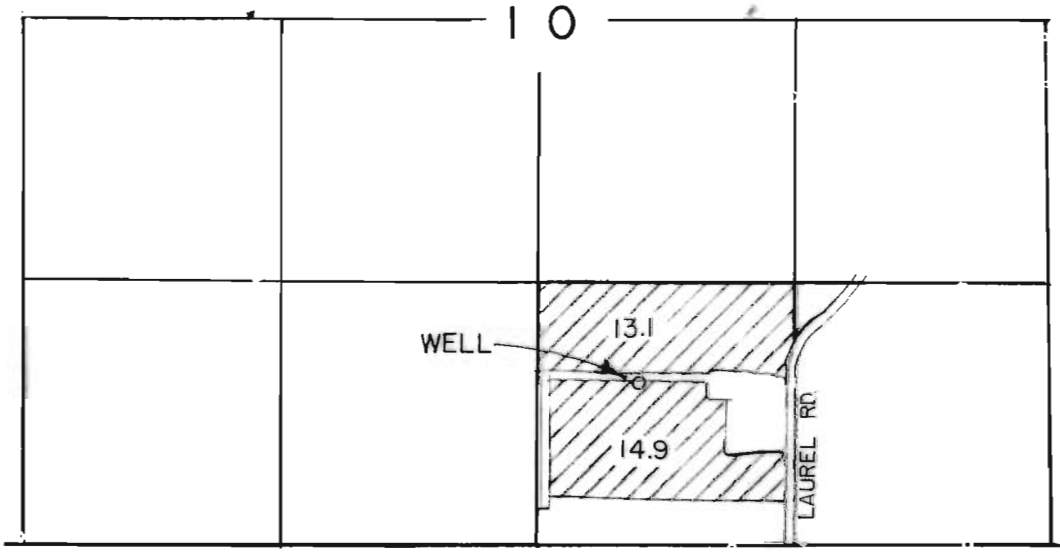

WELL LOCATED 655' N & 540' E FROM 1/4 CORNER

### FINAL PROOF SURVEY

UNDER

Application No. G-11810

Permit No. G-11026

IN NAME OF

KEITH TALLMAN & SONS

THIS MAP IS FOR THE PURPOSE  
OF IDENTIFYING THE LOCATION  
OF WATER RIGHTS ONLY AND IS  
NOT INTENDED TO PROVIDE  
LEGAL DIMENSIONS OR LOCATIONS  
OF PROPERTY OWNERSHIP LINES.

