

WATER RIGHT APPLICATION MAP

for
MT. ARBOR NURSERIES, INC.

RECEIVED
NOV 20 1989
WATER RESOURCES DEPT
SALEM, OREGON

T. 4S, R. 2W, W.M.

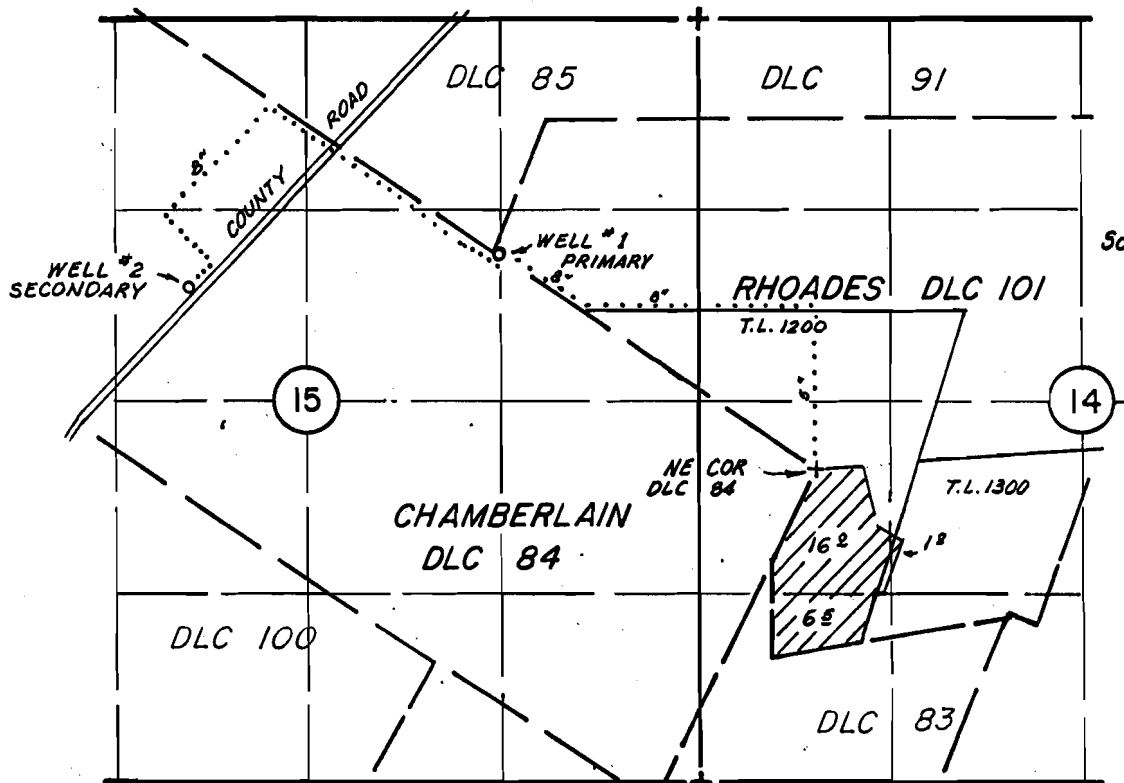

WELL LOCATIONS : WELL N° 1. 1500' N, 2150' W FROM NE COR DLC 84.
WELL N° 2. 1305' N, 4220' W FROM NE COR DLC 84

IRRIGATED ACREAGE
... 8" ... SUPPLY LINE & DIAMETER

PREPARED BY:
Lawrence Anderson PE, PLS
23881 Schultz Rd. NE
Aurora, OR 97002
Ph 678-2786

Application No. G-11990
Permit No. G11028

NOTE: This map was prepared for the purpose of identifying the location of the proposed water right and is not intended to identify the locations of property or ownership lines.

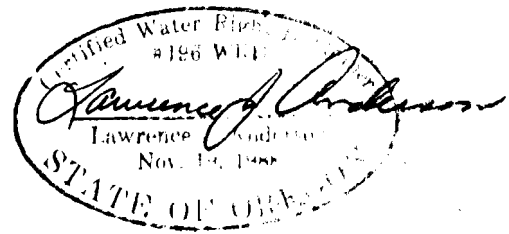

11/10/89 L.J.A.