

APR 12 1980 16:29 OTAK INC. 503 635 5395

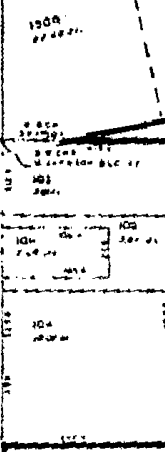

LOT 1 23.40 Ac.  
LOT 2 16.35 Ac.  
LOT 3 6.52 Ac.

APPLICATION MAP  
IN THE NAME OF: PUMPKIN RIDGE INC.  
SECTION 36, T.2N., R.3W., W.M.

PROPOSED GOLF COURSE SITE

Application No. D-11986  
Permit No. G11031

WELL LOCATION  
PROPOSED PUMP LOCATION

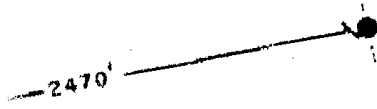

THE WELL LOCATION IS NORTH  
2380 FEET AND WEST 2380 FEET FROM  
THE NORTHWEST CORNER OF SECTION 36.

THE PURPOSE OF THIS MAP IS TO IDENTIFY THE  
LOCATION OF THE WATER RIGHT. IT IS NOT INTENDED  
TO PROVIDE INFORMATION RELATIVE TO THE LOCATION OF  
PROPERTY OWNERSHIP BOUNDARY LINES.



1"=800'

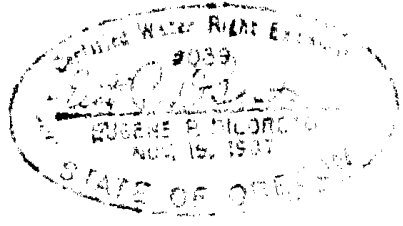

POND COORDINATES

POND A.	POND B.	POND C.
2640 E	2790 E	3815 E
3310 S	2640 S	1380 S

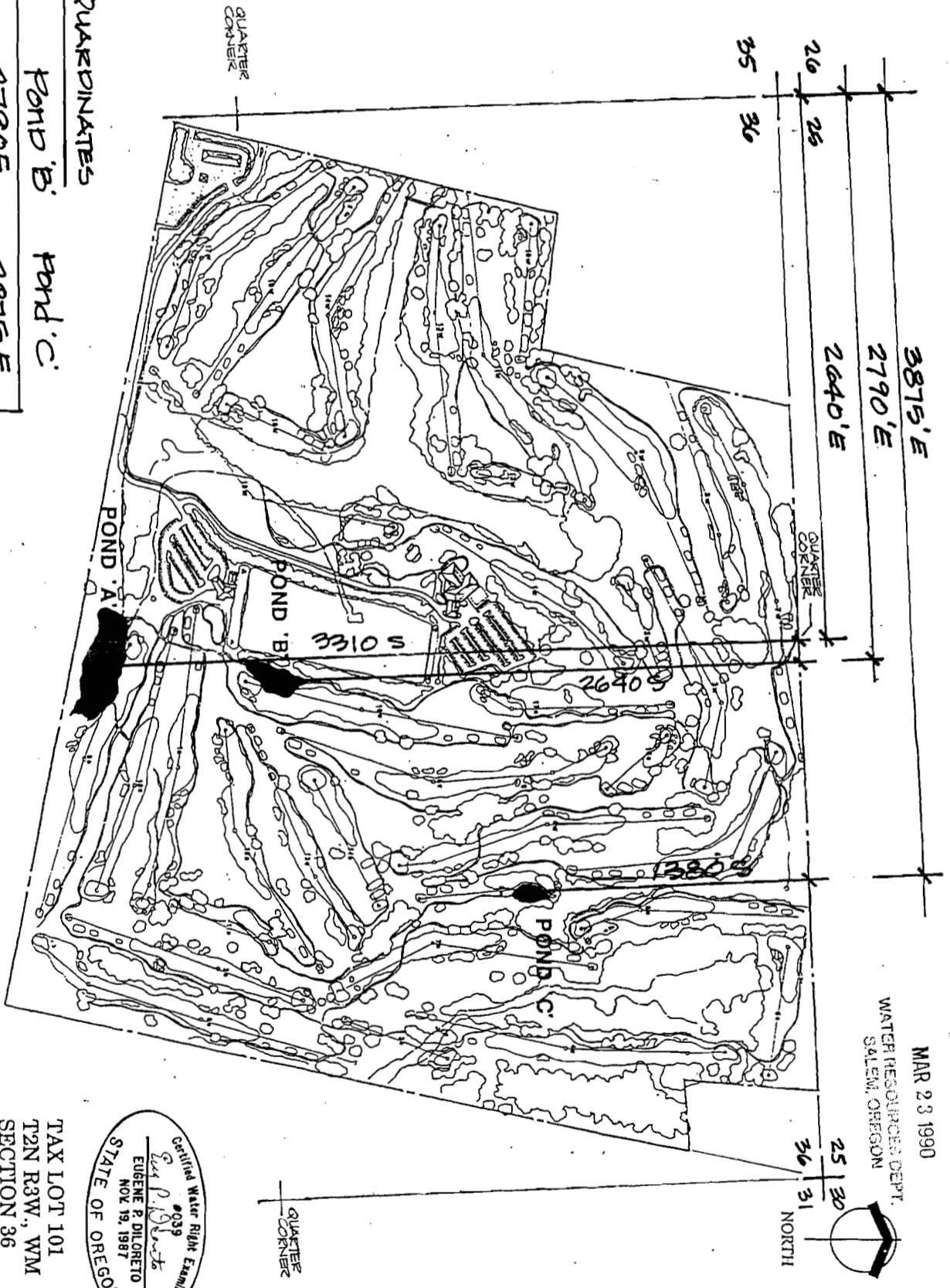

RECEIVED

MAR 23 1990

WATER RESOURCES DEPT.  
SALEM, OREGON

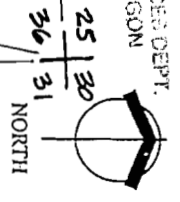

Official Water Right Examination  
#039  
EUGENE P. DILORETTO  
NOV 19, 1987  
STATE OF OREGON

TAX LOT 101  
T2N R3W, WM  
SECTION 36

PUMPKIN RIDGE  
GOLF CLUB

POND VICINITY MAP

**otak** incorporated  
engineers  
planners  
landscape architects  
surveyors  
17356 S.W. Boone Ferry Rd., Lake Oswego, OR 97035, (503) 636-3618  
101 E. 8th Street, Vancouver, WA 98660, (206) 665-0357  
25 Central Way, #205, Kirkland, WA 98033, (206) 822-4448