

FINAL PROOF SURVEY

APPLICATION NO. G-11857

PERMIT NO. G-11039

IN THE NAME OF

GEORGE STROEMPLE

SITUATED IN THE SE 1/4, SE 1/4, SEC. 20
T 15 S, R 10 E, W.M.,
DESCHUTES COUNTY, OREGON

IRRIGATED AREA =

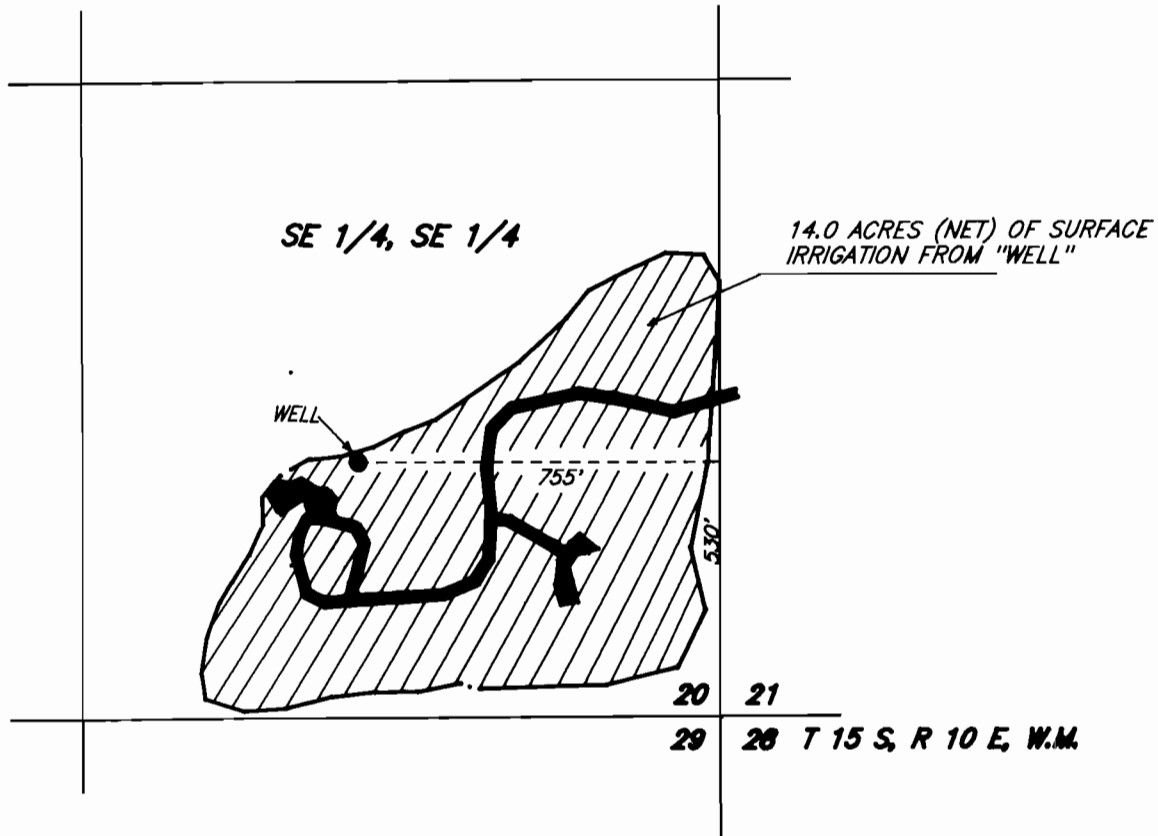
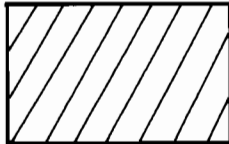

NOTE: THIS MAP IS FOR THE PURPOSE OF IDENTIFYING THE LOCATION OF WATER RIGHT.
IT IS NOT INTENDED TO PROVIDE INFORMATION RELATIVE TO THE LOCATION OF PROPERTY
OWNERSHIP BOUNDARY LINES.

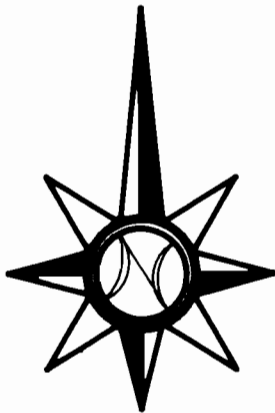

29 SEPTEMBER 1994

FRED A. AST, Jr & ASSOCIATES

Land Surveying & Water Rights
351 W. Cascade St. - P.O. Box 751
Sisters, Oregon ***** 97759
Phone: (503) 549 - 7851