

LEGEND

⊙ EXISTING WELL

— 2' PVC

WELL #1 IS 57' SOUTH AND 165' EAST OF THE CS 1/16 CORNER

WELL #2 IS 772' SOUTH AND 353' EAST OF THE CS 1/16 CORNER

WELL #3 IS 127' SOUTH AND 165' EAST OF THE CS 1/16 CORNER

WELL #4 IS 169' SOUTH AND 1780' EAST OF THE CS 1/16 CORNER

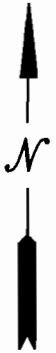

CENTER
SOUTH 1/16 CORNER,
SECTION 3, T.13S.,
R.19E.

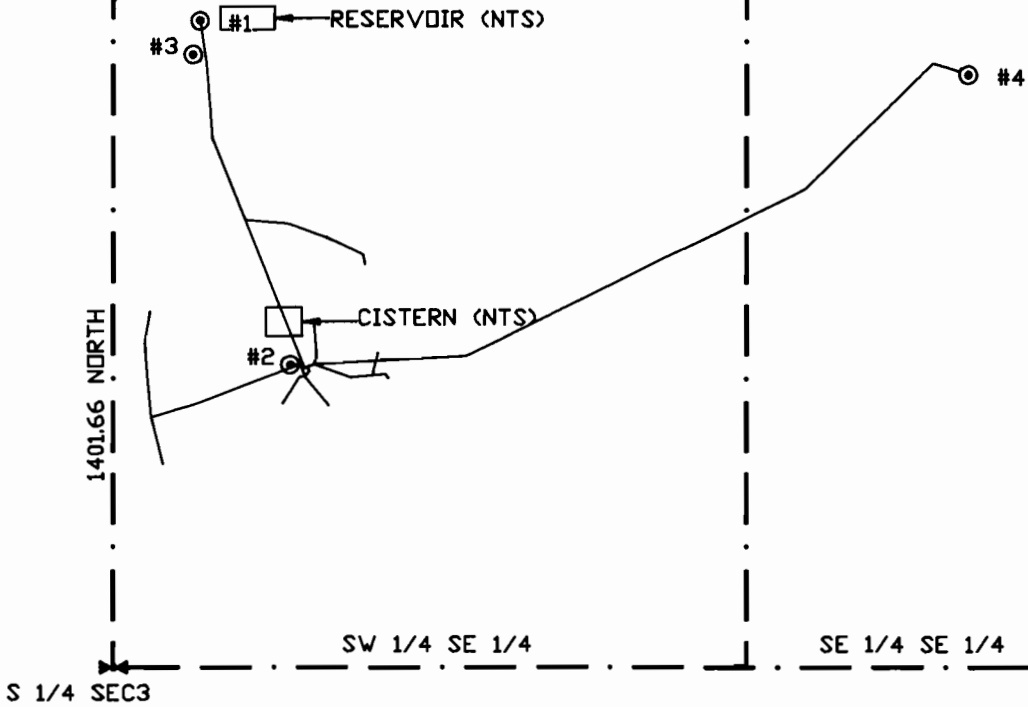

SEC.3, T13S, R19E, W.M. CROOK COUNTY, OREGON

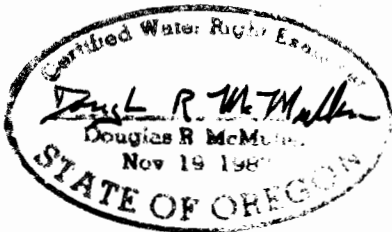

Note: The preparation of this map was for the purpose of identifying the location of the proposed water right and has no intent to provide dimensions or locations of property ownership lines.

DESIGNED BY: PAM	CHECKED BY: DM
DRAWN BY: REH	SCALE: 1"=400'
PROJECT NO.: 10888.004.01	

FINAL PROOF MAP
MT. BACHELOR ACADEMY
PERMIT NO. G-11906

DATE: 1/94	FIGURE: 1
CENTURY WEST ENGINEERING	

CENTER SOUTH 1/4 CORNER, SECTION 3, T.13S., R.19E.

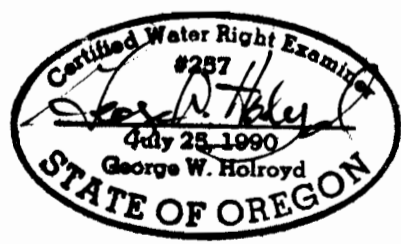
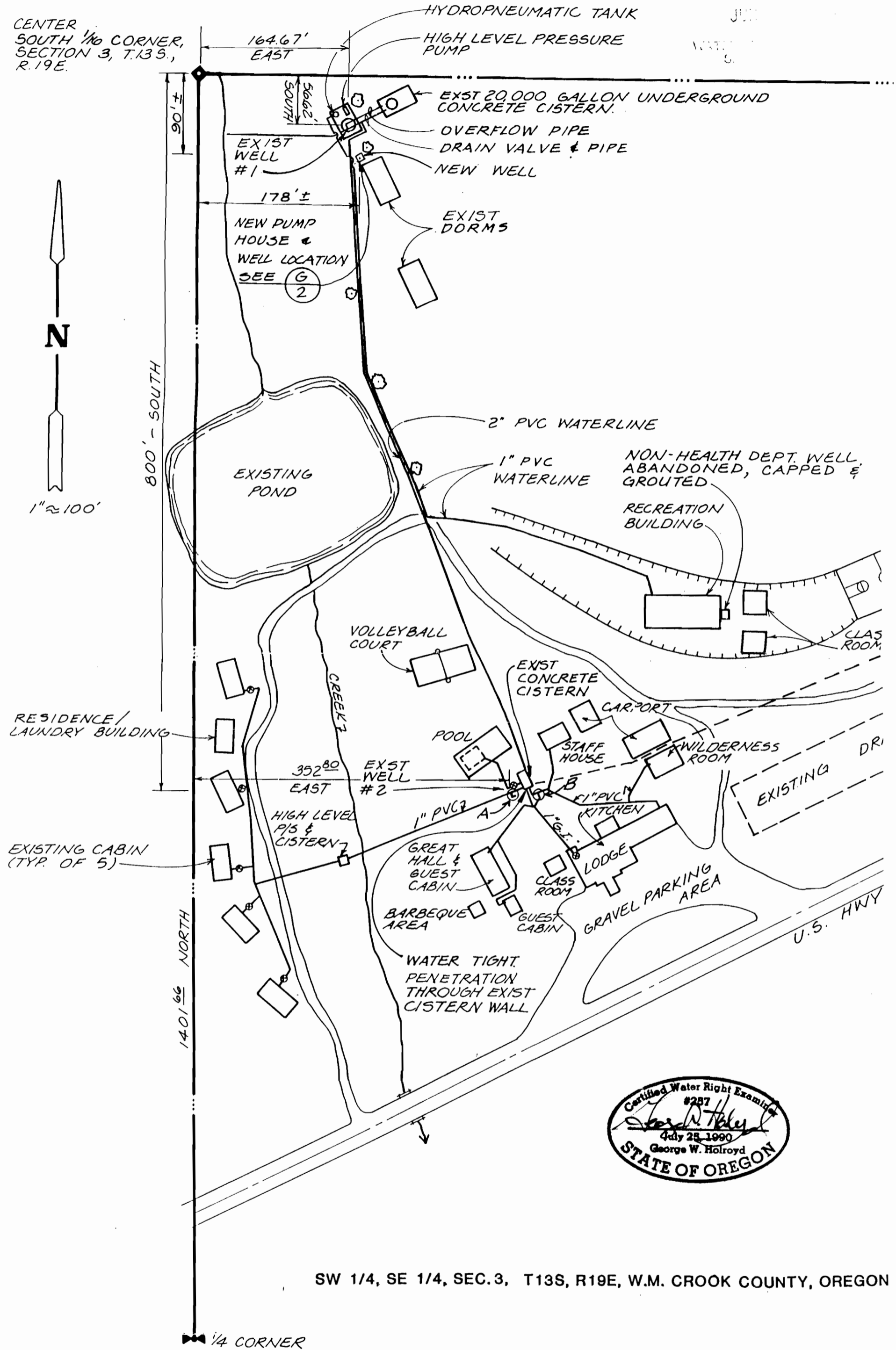

SW 1/4, SE 1/4, SEC. 3, T13S, R19E, W.M. CROOK COUNTY, OREGON

DESIGNED BY:	CHECKED BY:	FINAL PROOF MAP MT. BACHELOR ACADEMY PERMIT NO. G-11906	DATE: 6/92	FIGURE: 1
DRAWN BY: PAM	SCALE: 1"=100'		CENTURY WEST ENGINEERING	
PROJECT NO.: 10888.003.01				

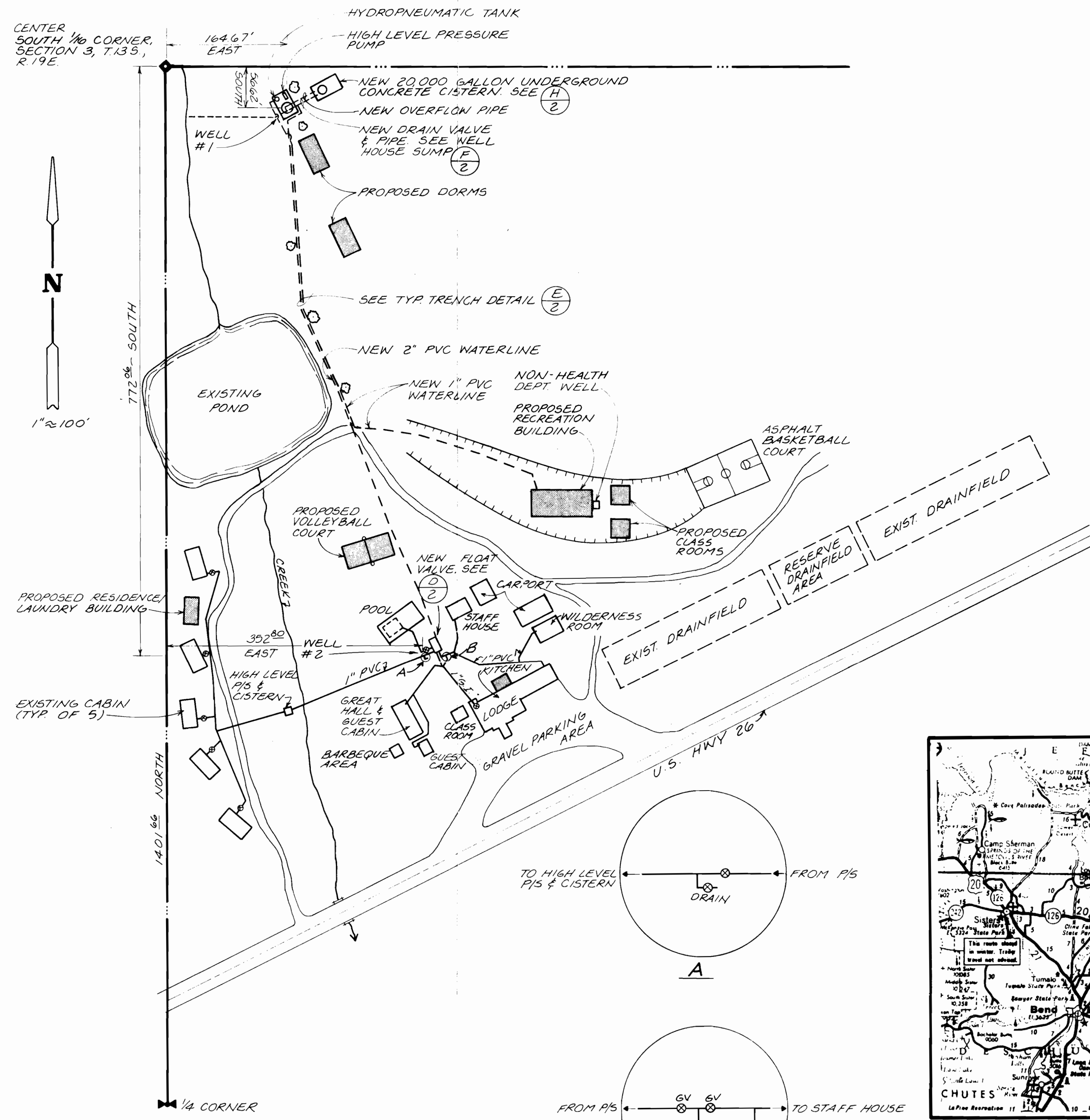

CENTER SOUTH 1/4 CORNER, SECTION 3, T.13S, R.19E

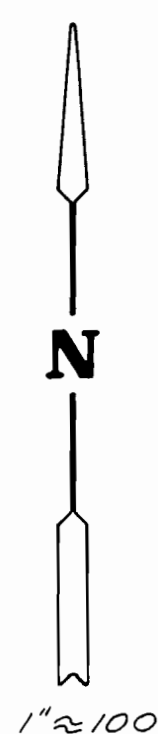

LEGEND:
 EXIST WATERLINE & VALVE
 NEW WATERLINE & VALVE

A SITE PLAN
 SCALE: 1" = 100' APPROX.

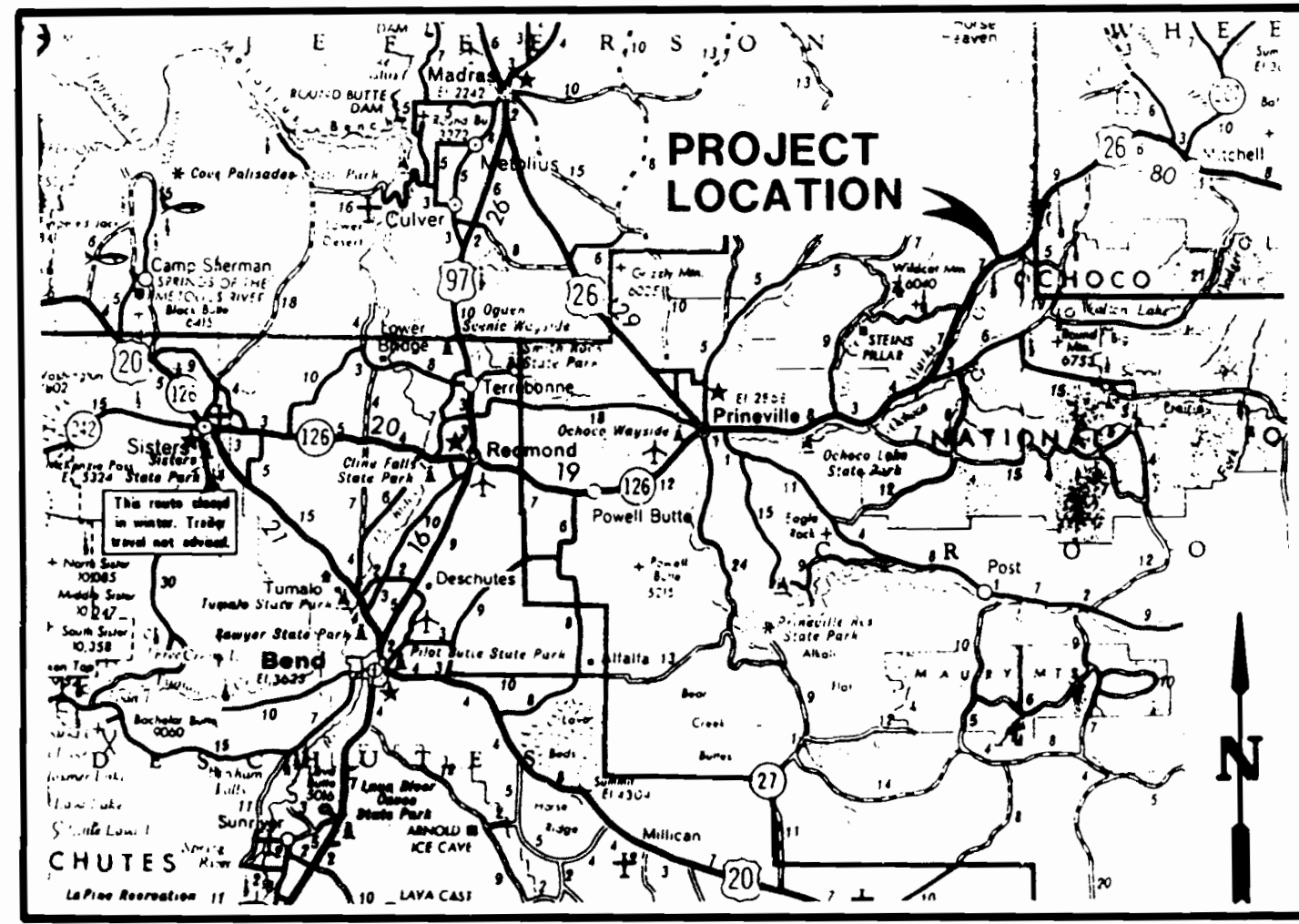

B LOCATION MAP

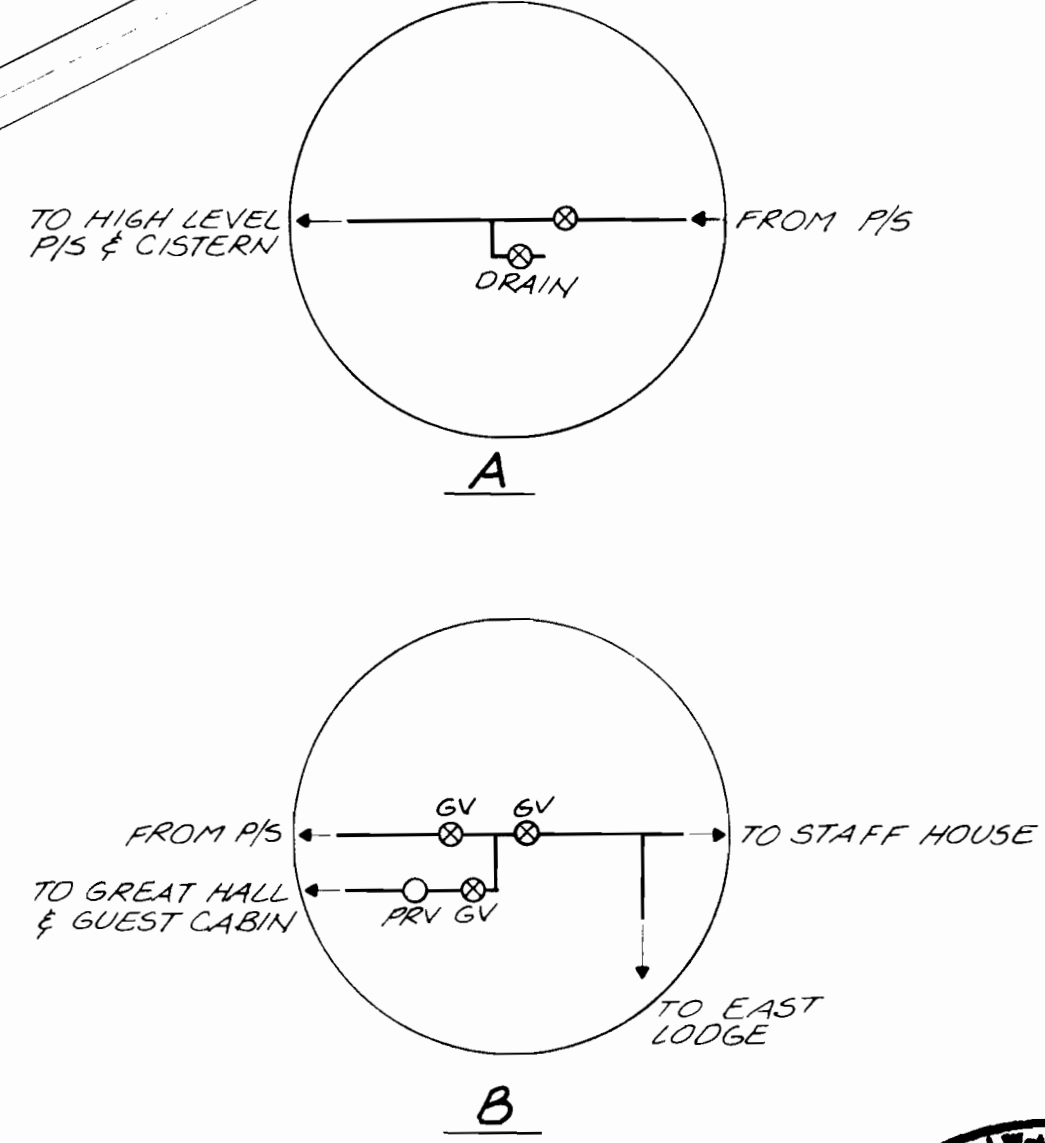

C WELL LOG SECTION
 SCALE: 1" = 10'

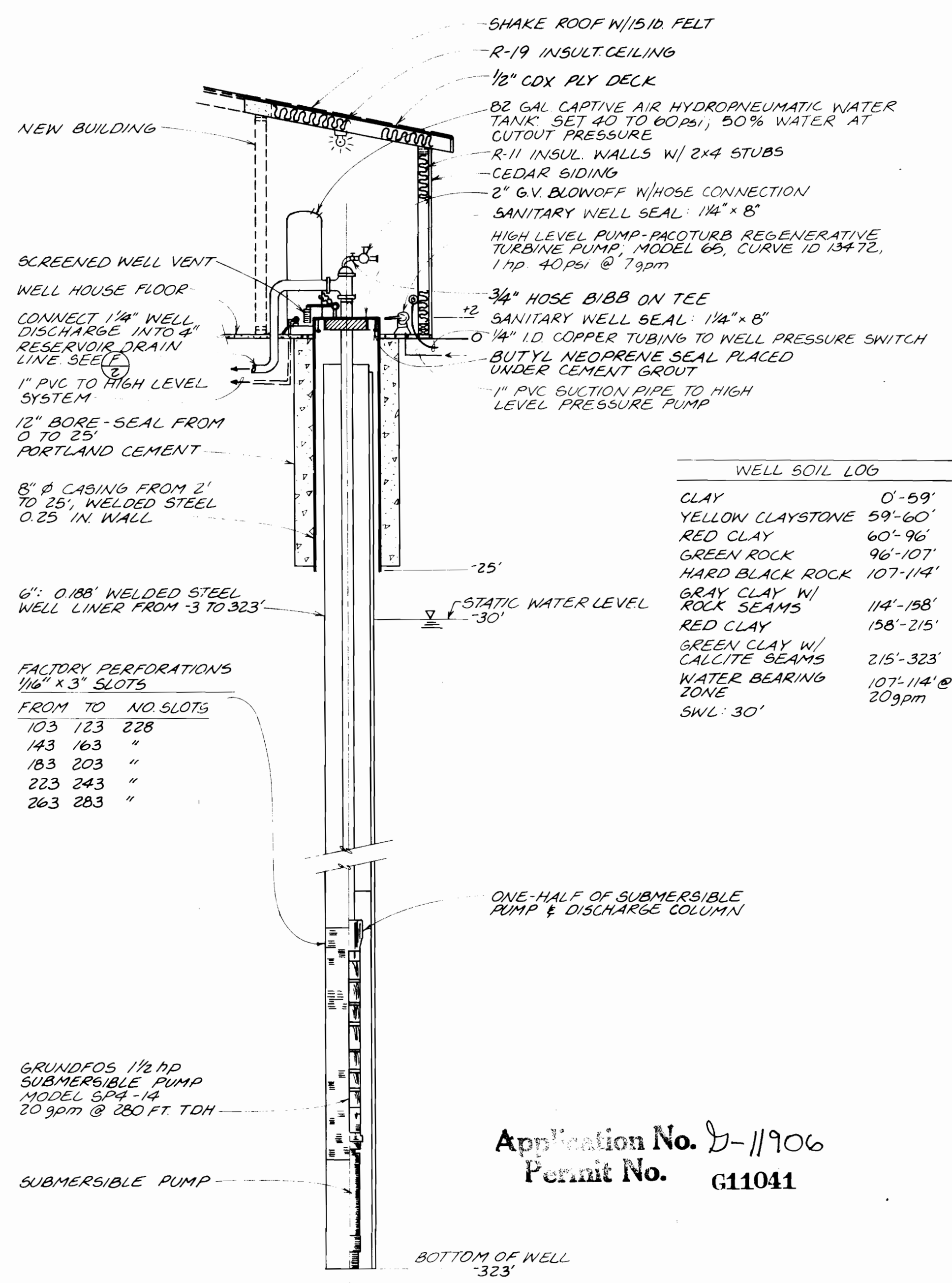

WELL SOIL LOG

CLAY	0'-59'
YELLOW CLAYSTONE	59'-60'
RED CLAY	60'-96'
GREEN ROCK	96'-107'
HARD BLACK ROCK	107'-114'
GRAY CLAY W/ ROCK SEAMS	114'-158'
RED CLAY	158'-215'
GREEN CLAY W/ CALCITE SEAMS	215'-323'
WATER BEARING ZONE	107'-114' @ 20gpm
SWL: 30'	

FACTORY PERFORATIONS
 1/16" x 3" SLOTS

FROM	TO	NO SLOTS
103	123	228
143	163	"
183	203	"
223	243	"
263	283	"

GRUNDFOS 1/2 hp SUBMERSIBLE PUMP MODEL SP4-14 20 gpm @ 280 FT. TDH

Application No. D-11906
 Permit No. G11041

WELL TEST: 20 GAL/MIN FOR 1 HR.
 WELL TEST: AIR (SO NO PUMP DOWN KNOWN)
 WELL LOCATION: 56.62 FT. SOUTH & 164.67 FT. EAST FROM THE SOUTH 1/4 CORNER OF SECTION 3, T13S, R19E



REVISIONS

NO	BY	APPVL	DATE
1	SMM	JMH	1/90

DESIGNED BY	WPC	DATE	OCT 1988
DRAWN BY	SMM	SCALE	AS SHOWN
CHECKED BY	WPC	SEC	
DRAWING NO			10888 001/01

LOCATED IN: S1/2, SEC. 3., T.13S., R.19E., W.M., CROOK COUNTY, OREGON

MOUNT BACHELOR ACADEMY

for: Clint Brooks



SHEET
1/2