

RECEIVED

AUG 14 1989

WATER RESOURCES DEPT.
SALEM, OREGON

R.P. Graham Co. Rd. No. 78

Columbia

COLUMBIA RIVER

Building Locations

- A. Environmental lab
- B. Administrative Building
- C. Park Building
- D. Park Building
- E. Visitor Center
- F. Engineering Buildings
- G. Turbine Building-Demineralizer

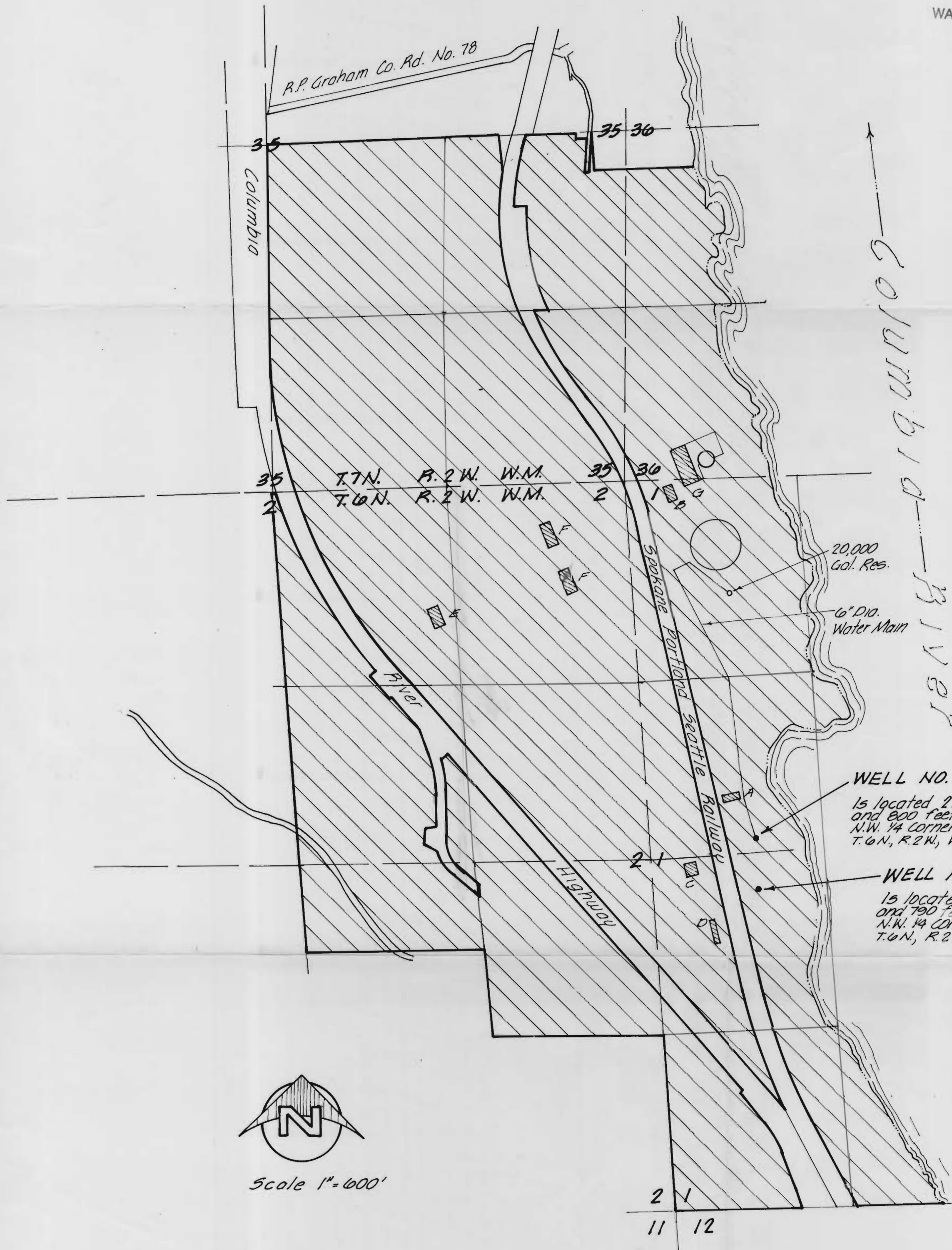

20,000 Gal. Res.

6" Dia. Water Main

WELL NO. 1

Is located 2740 feet South and 800 feet East of the N.W. 1/4 corner of section 1, T.6N, R.2W, W.M.

WELL NO. 2

Is located 3010 feet South and 790 feet East of the N.W. 1/4 corner of section 1, T.6N, R.2W, W.M.

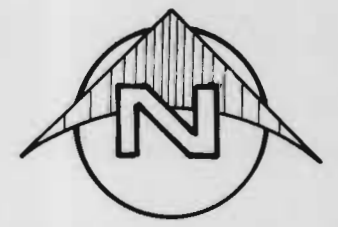

Scale 1"=600'

Application No. 6-11952
Permit No. G11042

NOTE: THE PURPOSE OF THIS MAP IS TO IDENTIFY THE LOCATION OF THE WATER RIGHT. IT IS NOT INTENDED TO PROVIDE INFORMATION RELATIVE TO THE LOCATION OF PROPERTY OWNERSHIP BOUNDARY LINES.

Robert Plouffe

CURRAN-McLEOD, INC.
CONSULTING ENGINEERS

7460 S.W. HUNZIKER ROAD, SUITE D
PORTLAND, OREGON 97223
PHONE (503) 684-3478

Portland General Electric Company
Trojan Nuclear Site
**MUNICIPAL GROUNDWATER DEVELOPMENT
WELL SITE & SERVICE AREA**
T.6N, R.2W, W.M., Columbia, County

DATE	JUN 1989	
BY	JRH	1
CHKD	PDC	
REV		OF
		1