

RECEIVED

JAN 31 1995

WATER RESOURCES DE
SALEM, OREGON

T10S, R30E, W.M.

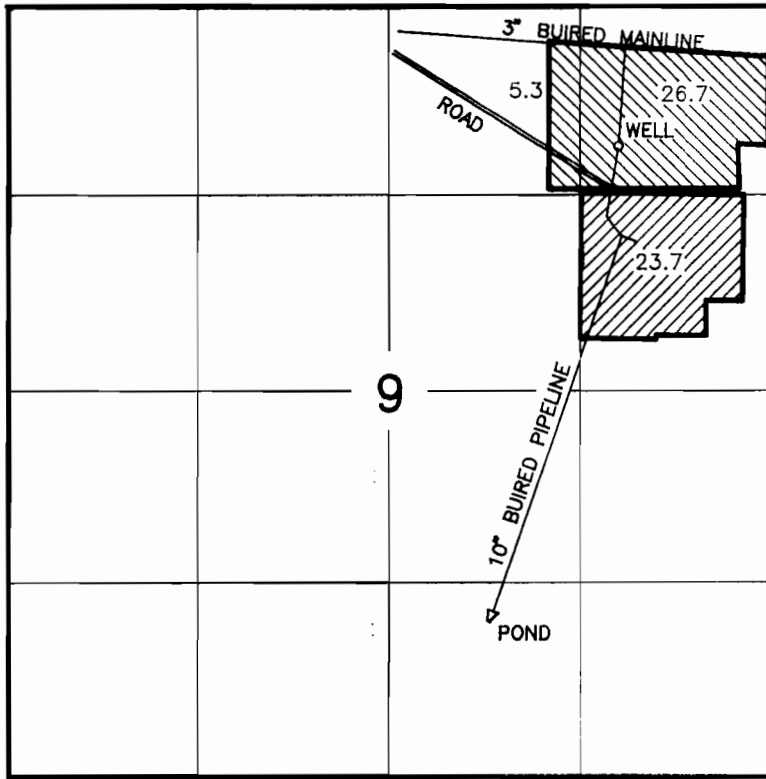

Well is 1670'N. and 1070'W. of the E1/4 cor. Sec. 9



SCALE 1"=1320'

 Place of Use J. Borgerson

 Place of Use Blue Mt. Forest Products, Inc.

FINAL PROOF SURVEY

UNDER

APPLICATION NO. G-11851 PERMIT NO. G-11057

IN NAME OF

Blue Mountain Forest Products, Inc.

and

John Borgerson

SURVEYED Jan. 10, 1995 BY R. D. Baggett

NOTE: The preparation of this map was for the purpose of identifying the location of the proposed water right and has no intent to provide dimensions or location of property ownership lines.

