

T. 24 S., R. 29 E., W.M.

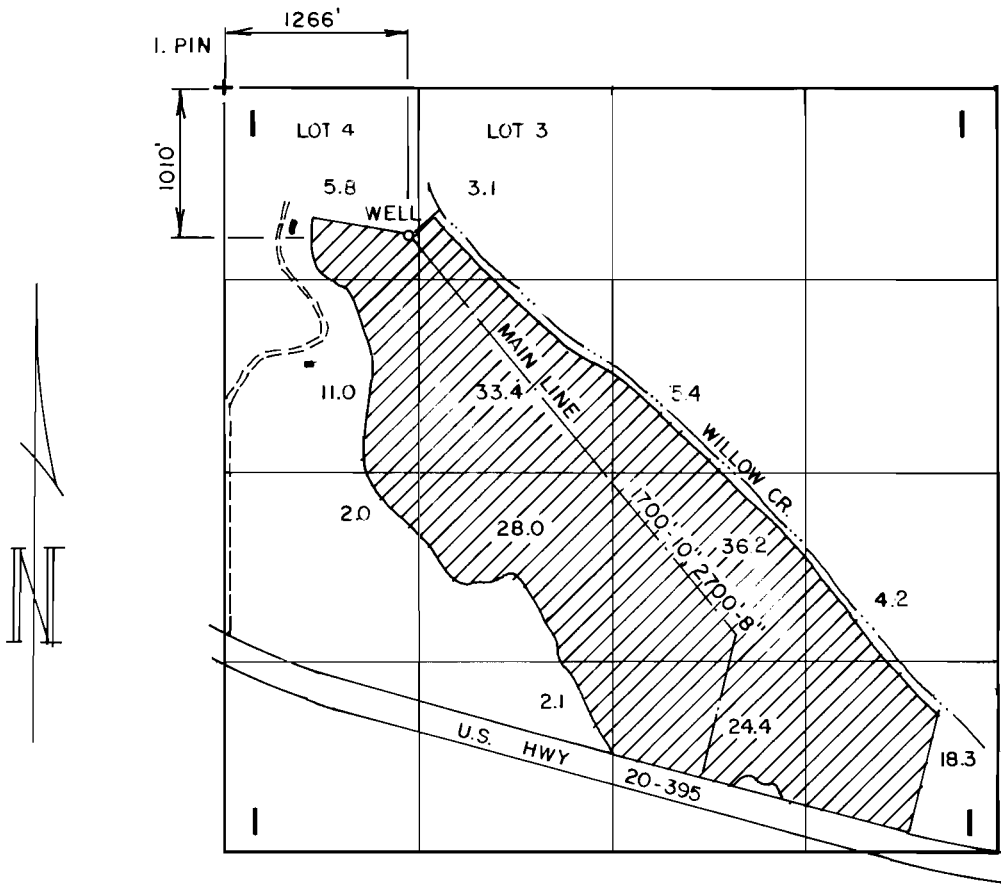

THE PURPOSE OF THIS SURVEY IS TO
 IDENTIFY THE LOCATION OF THE
 WELL AND MAIN LINE AND WILLOW CR.
 AND TO OBTAIN INFORMATION RELATIVE
 TO THE LOCATION OF PROPERTY
 OWNERSHIP

FINAL PROOF SURVEY

UNDER:
 APPLICATION NO. G-11876
 PERMIT NO. G-11060

IN THE NAME OF:
 THOMAS H. &
 KATHERINE WENDEL

Scale: 4" = 1 mile

Date: Apr. 1991

Job: 1151

Dsn:

Drn: CTP

Ckd:



M. A. PALMER & SONS, INC.
 ENGINEERING & SURVEYING
 254 N. Alder - Box 61
 Burns, Oregon 97720

Sht. No.

of 1