

SECTION 25, TWP.1 S. RANGE 13 E. AND
 SECTIONS 19 & 30, TWP.1 S. RANGE 14 E. W.M.
 WASCO COUNTY, OREGON

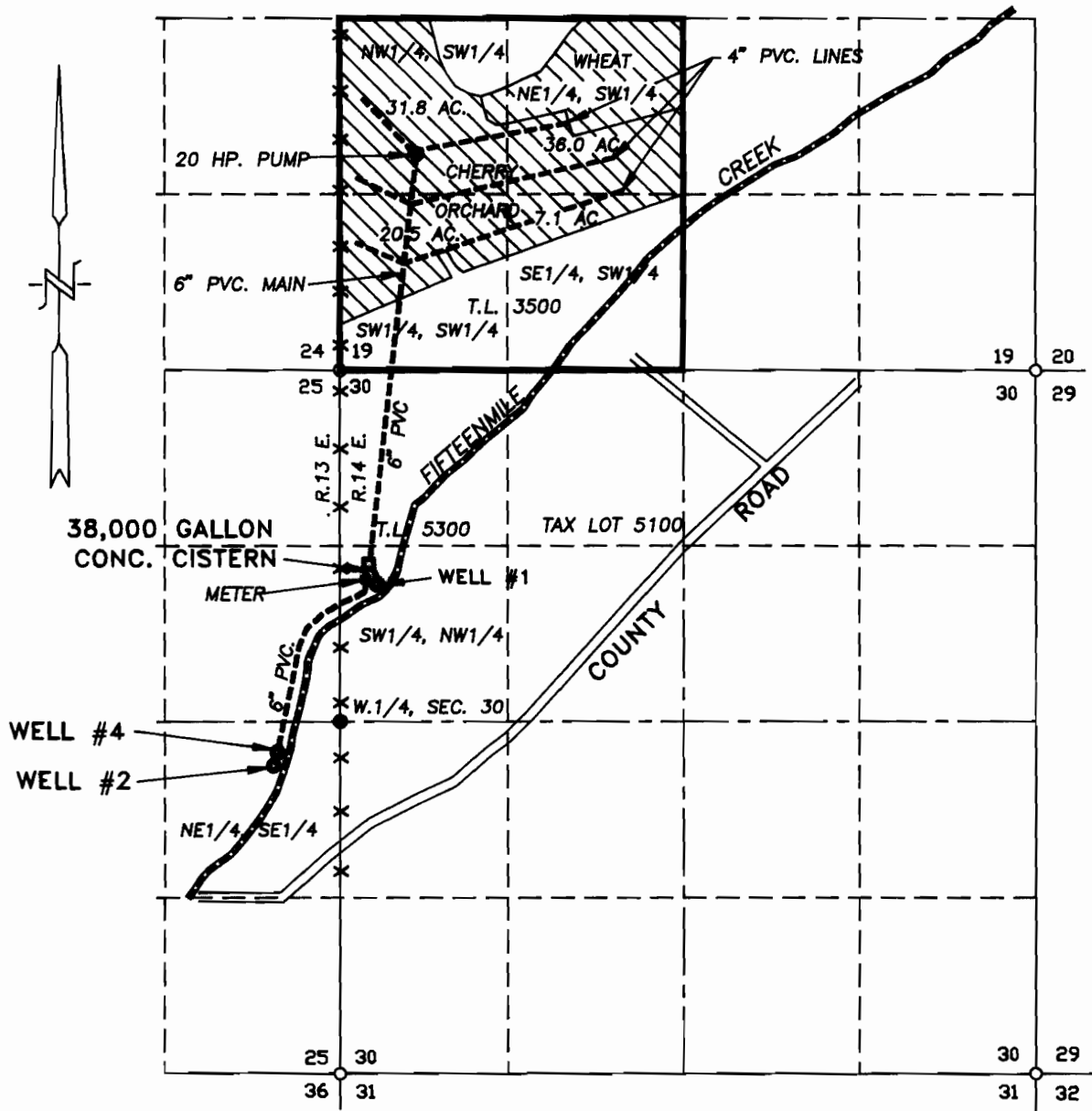

WELL #1 LOCATED 1030' N. & 280' E.
 WELL #2 LOCATED 330' S. & 500' W.
 WELL #4 LOCATED 230' S. & 470' W.

ALL MEASUREMENTS ARE FROM THE
 W.1/4 CORNER OF SECTION 30.
 (E.1/4 CORNER, SECTION 25)

RECEIVED

WATER RIGHT
FINAL PROOF SURVEY

SEP 29 1998
 WATER RESOURCES DEPT.
 SALEM, OREGON

SCALE: 1"= 1320'

APPLICATION No. G-11901
 PERMIT No. G- 11061
 IN THE NAME OF:
W.J. PETERSON

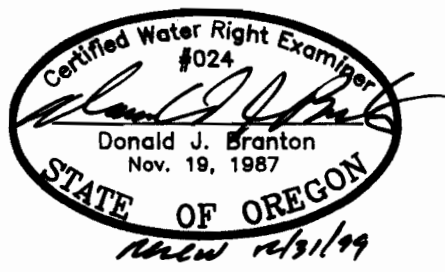

DATE: SEPTEMBER 21, 1998
 BY: TENNESON ENGINEERING CORP.
 409 LINCOLN STREET,
 THE DALLES, OREGON. 97058
 PH. 541-296-9177
 FAX 541-296-8857

NOTE:
 "THIS MAP IDENTIFIES THE LOCATION OF
 THE WATER RIGHT ONLY AND IS NOT
 INTENDED TO PROVIDE DIMENSIONS OR
 LOCATE PROPERTY OWNERSHIP LINES."

W.O. #7150