

SW 1/4 OF NE 1/4
 SE 1/4 OF NW 1/4
 NW 1/4 OF SE 1/4
 SECTION 35
 T.1 S. R.4 E. W.M.
 CLACKAMAS COUNTY, OREGON

JAN 23 1991

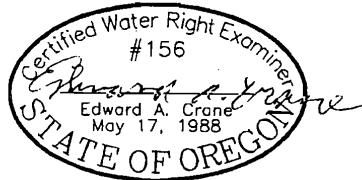
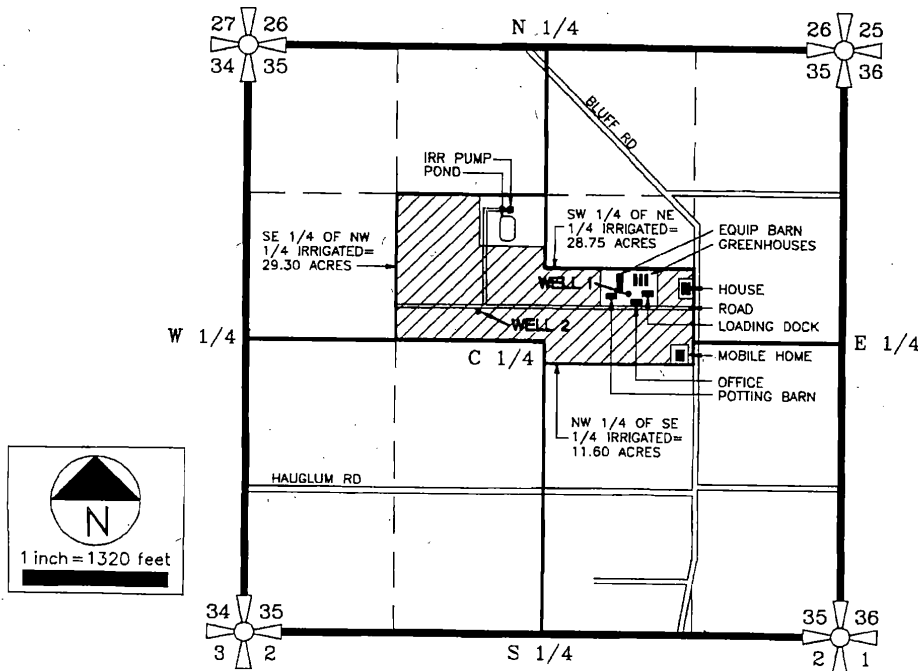

SURVEYED JULY 17, 1989
 BY EDWARD A. CRANE, CWRE
 REVISED JANUARY 9, 1991

WELL 1 IS LOCATED 420.0 FEET NORTH AND 707.75 FEET EAST FROM THE CENTER CORNER OF SECTION 35.

WELL 2 IS LOCATED 292.67 FEET NORTH AND 624.58 FEET WEST FROM THE CENTER CORNER OF SECTION 35.

PREPARATION OF THIS MAP WAS FOR THE PURPOSE OF IDENTIFYING THE LOCATION OF THE WATER RIGHTS ONLY AND HAS NO INTENT TO PROVIDE DIMENSIONS OR LOCATION OF PROPERTY OWNERSHIP LINES.

DATE JULY 17, 1989	FINAL PROOF SURVEY	APPLICATION FOR PERMIT NUMBER G-11957 AND PERMIT NUMBER G-11066 to appropriate ground water in the name of:	FIGURE
PROJECT NO.		PREPARED BY EDWARD A. CRANE, CWRE	1
		RON AND LE'ANN MARJAMA dba MARJAMA NURSERY COMPANY	

RECEIVED
SEP 7 1989
WATER RESOURCES DEPT
SALEM, OREGON

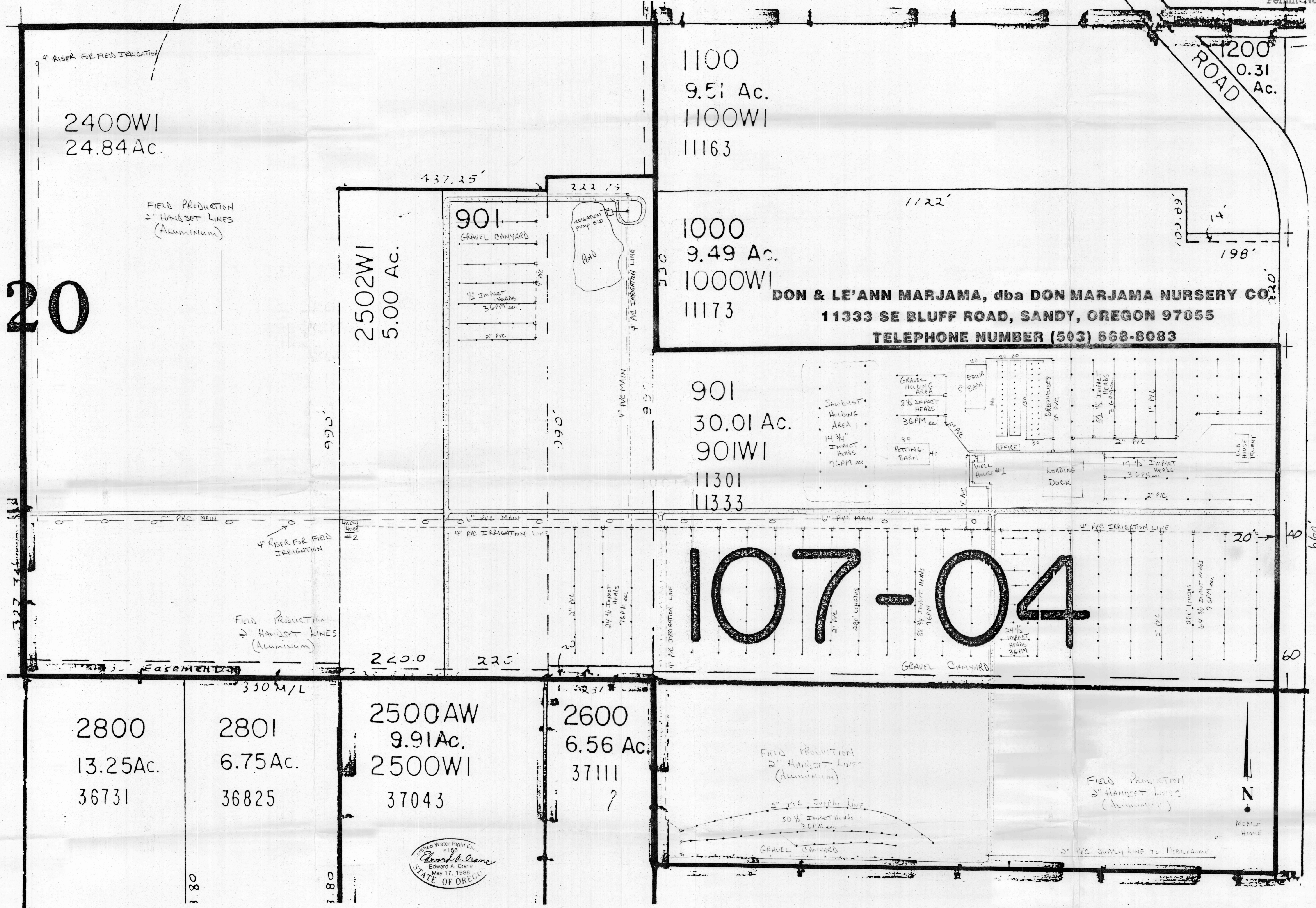

20

107-04

2400WI
24.84 Ac.

1100
9.51 Ac.
1100WI
11163

2502WI
5.00 Ac.

1000
3.49 Ac.
1000WI
11173

DON & LE'ANN MARJAMA, dba DON MARJAMA NURSERY CO.
11333 SE BLUFF ROAD, SANDY, OREGON 97055
TELEPHONE NUMBER (503) 668-8083

901
30.01 Ac.
901WI
11301
11333

2800
13.25 Ac.
36731

2801
6.75 Ac.
36825

2500AW
9.91 Ac.
2500WI
37043

2600
6.56 Ac.
37111

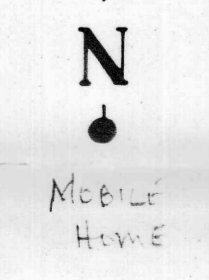
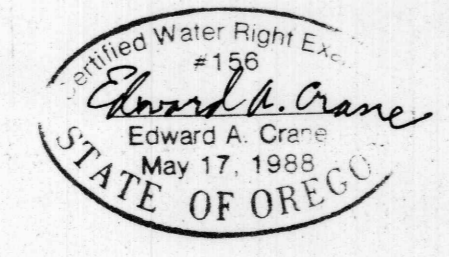

8 1/2" PVC line

FIELD PRODUCTION
2" HANDSET LINES
(ALUMINUM)

FIELD PRODUCTION
2" HANDSET LINES
(ALUMINUM)

FIELD PRODUCTION
2" HANDSET LINES
(ALUMINUM)

FIELD PRODUCTION
2" HANDSET LINES
(ALUMINUM)

4" RISER FOR FIELD IRRIGATION

4" RISER FOR FIELD IRRIGATION

2" PVC SUPPLY LINE
50 1/2" IMPACT HEADS
3 GPM ea.

2" PVC SUPPLY LINE TO HOUSING

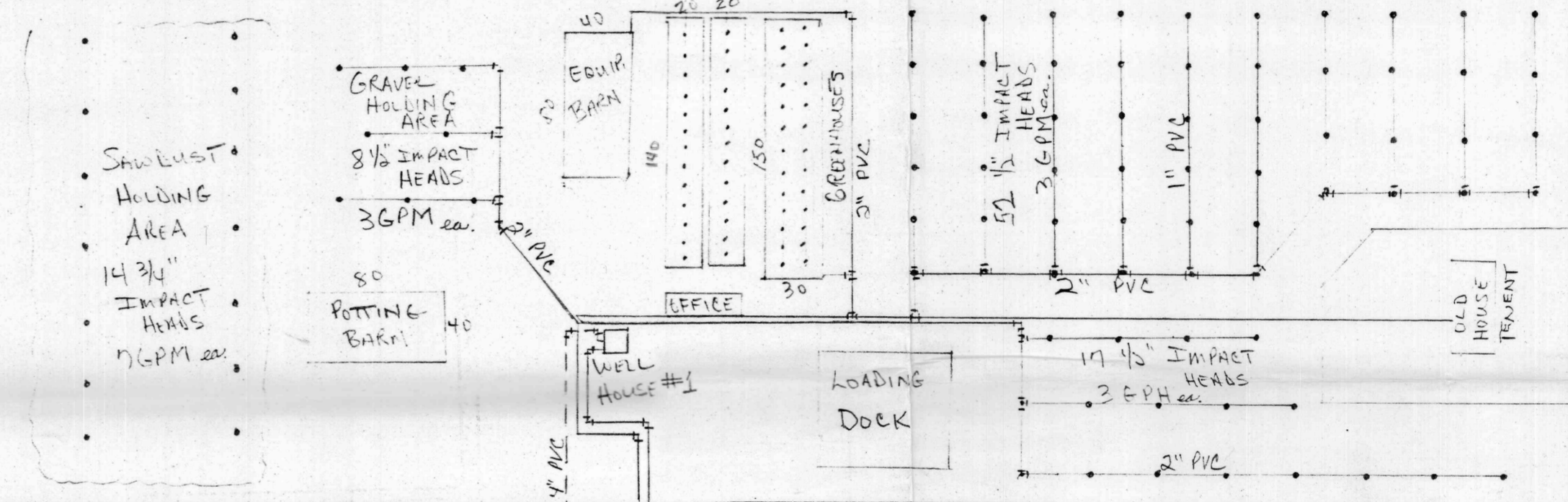
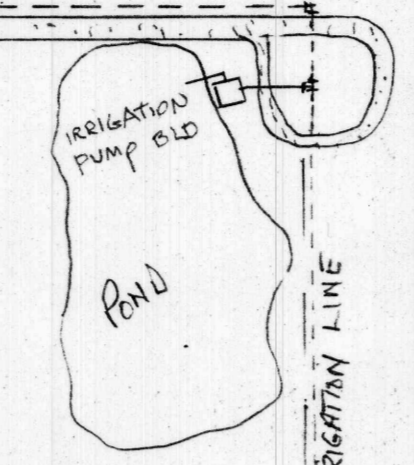
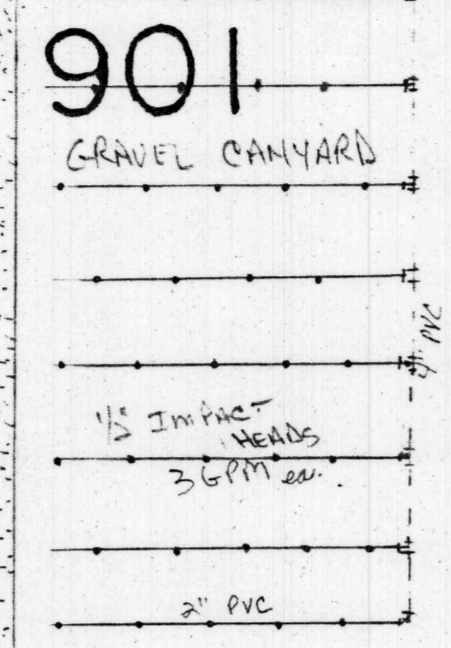

327 144

3.80

3.80

660
60

1200
0.31
Ac.
ROAD

103.89

198'

437.25'

222.15

1122'

990'

390'

95'

220'

220.0

220

20'

EASEMENT

330 M/L

323'