

TOWNSHIP 15 SOUTH

IRRIGATION SYSTEM KEY

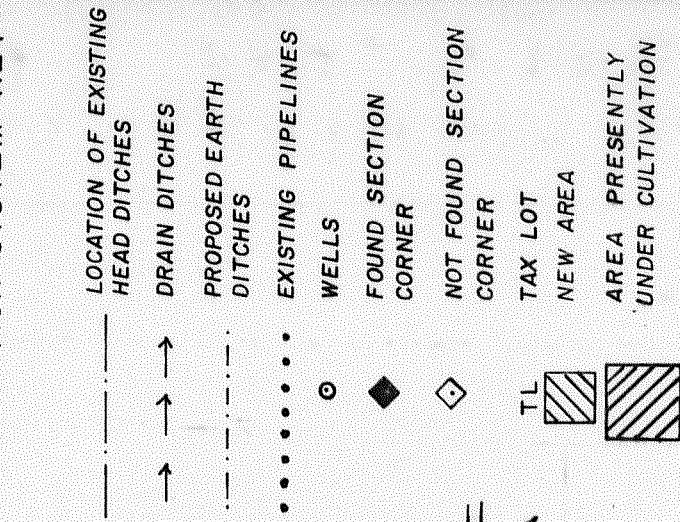

Certified Water Right Examiner
 #182
 Vernon R. Pritchard
 May 17, 1988
 STATE OF OREGON

VERN PRITCHARD	473-3612
P.O. BOX 134	
VALE, OREGON 97918	
PATRICK MCGOURTY	
WATER RIGHTS APPLICATION	
Diane H. Pritchard	SCALE 1" = 660'
Vernon R. Pritchard	DWG NO. 004
APPROVED	
DATE APRIL 9, 1990	SHEET 1 OF 1

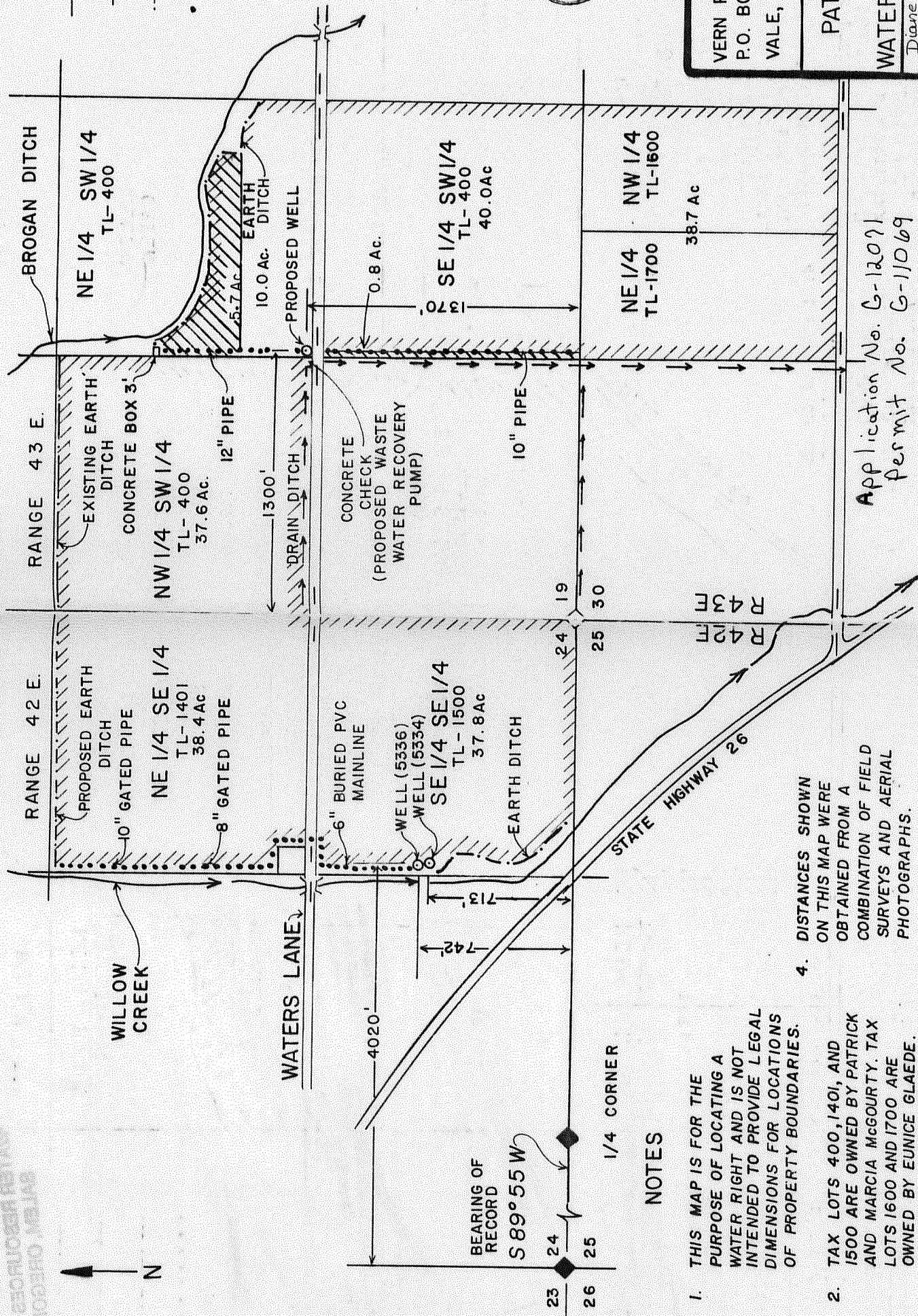

Application No. G-12071
 Permit No. G-11069

NOTES

1. THIS MAP IS FOR THE PURPOSE OF LOCATING A WATER RIGHT AND IS NOT INTENDED TO PROVIDE LEGAL DIMENSIONS FOR LOCATIONS OF PROPERTY BOUNDARIES.
2. TAX LOTS 400, 1401, AND 1500 ARE OWNED BY PATRICK AND MARCIA MCGOURTY. TAX LOTS 1600 AND 1700 ARE OWNED BY EUNICE GLAEDE.
3. EARTH DITCHES HAVE A 22" BOTTOM WIDTH AND A 12-14" DEPTH.
4. DISTANCES SHOWN ON THIS MAP WERE OBTAINED FROM A COMBINATION OF FIELD SURVEYS AND AERIAL PHOTOGRAPHS.

ADDED AREAS OF NEW PRIMARY RIGHT APPLICATION.
 5-28-90
 JRP