

SEC.26, T.18S., R.46E., W.M.
 TAX LOT No. 18-46D-5800,5900,6100

DISCLAIMER

I, ALBERT GASCHLER, HEREBY CERTIFY: THAT THIS MAP WAS MADE TO BE A PART OF THE APPLICATION FOR A FINAL PROOF OF PERMIT No. G-11075. SECTIONAL LINES SHOWN ARE APPROXIMATE AND THIS MAP IS NOT INTENDED FOR ANY OTHER USE AND DOES NOT GUARANTEE LAND OWNERSHIP.

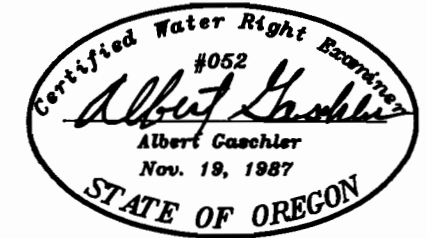

CERTIFICATE EXPIRES : 12-31-93

PERMIT No.: G-11075

EXISTING PERMITS : 8171, VOL. 38, PG. 149

LEGEND

- GOVERNMENT CORNER
- PUMP
- WELL
- CONC. LINED DITCH
- EXIST. WATER RIGHT
- SUPPLEMENTAL RIGHT
- NEW PRIMARY RIGHT

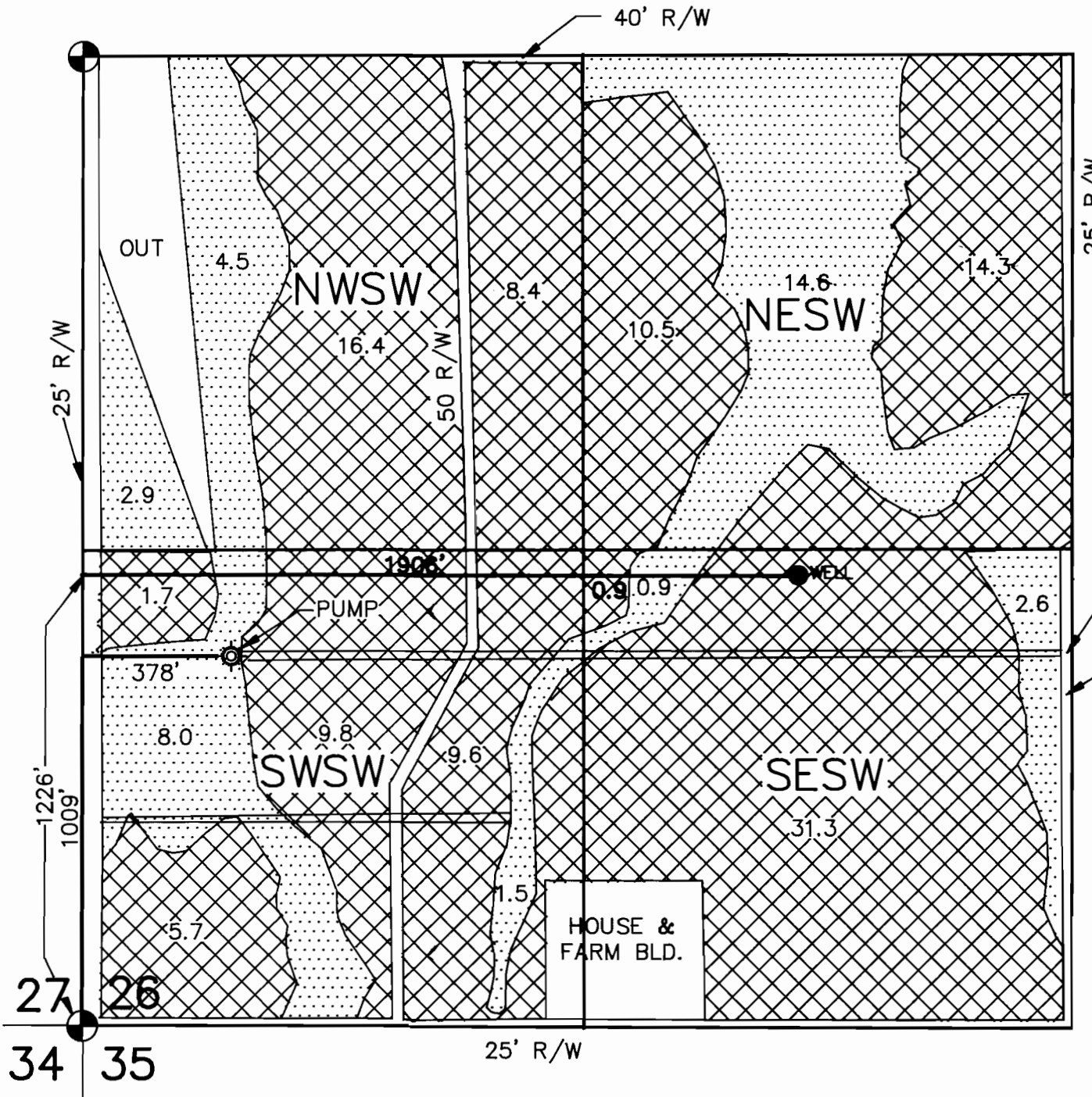

6" PIPE TYP.

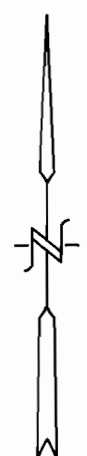

SCALE: 1" = 400'

FINAL PROOF

WATER RIGHTS EXAMINERS MAP		
FOR : WILLIAM KENNINGTON		
GASCHLER & CUMMINGS		
CIVIL ENGINEERING-LAND SURVEYING-WATER RIGHTS		
P.O.BOX 412 / 786 SUNSET DR., 889-2101, ONTARIO, OREGON		
CHECKED BY: AJG	DRAWN BY: BOB JR.	APPROVED BY: AJG
DATE: 7-9-93	DRAWING No. W00393A538	REVISED:
SHEET 1 OF 3	JOB No. WO-0393	BK. 2 PG. 15