

NORTHEAST 1/4  
 NORTHWEST 1/4  
 SOUTHWEST 1/4  
 SOUTHEAST 1/4  
 SECTION 2  
 T.1 S. R.3 E. W.M.  
 MULTNOMAH COUNTY, OREGON

NOV 23 1988

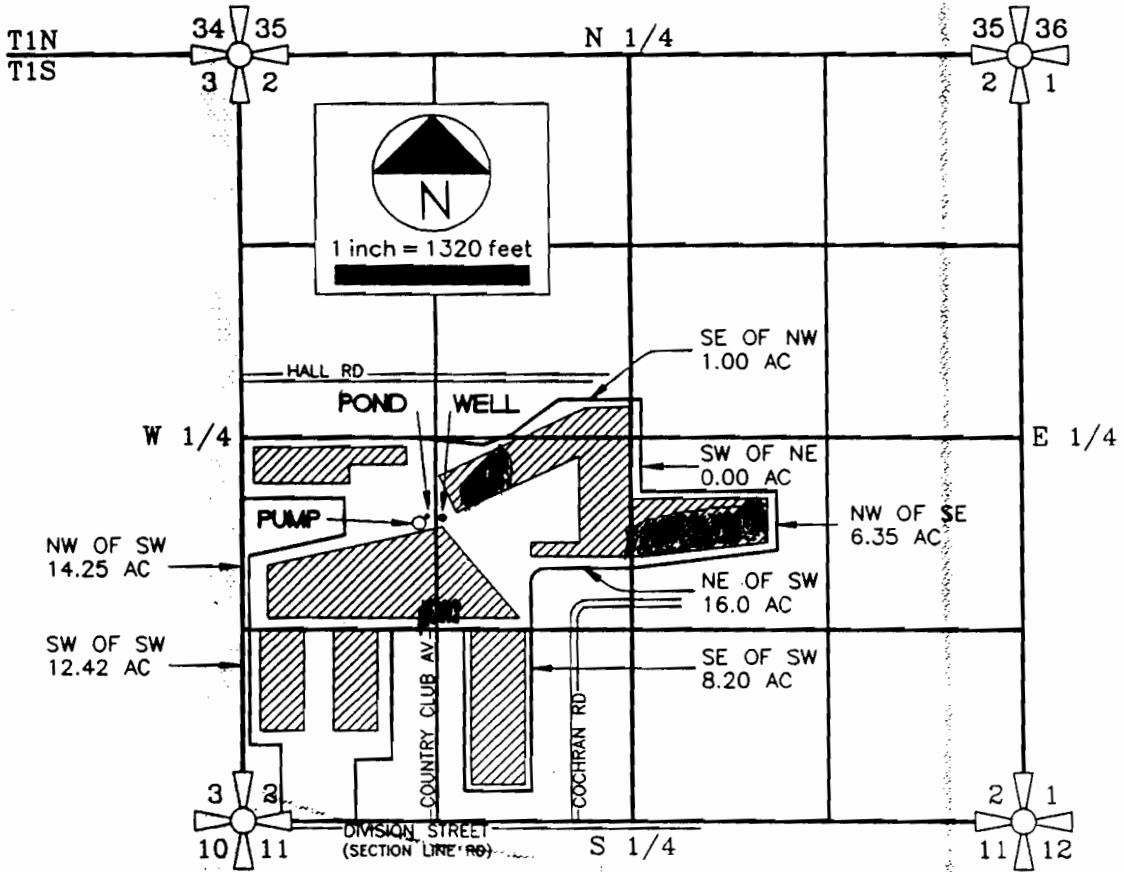

▨ TOTAL IRRIGATED LAND  
 58.22 ACRES

WELL IS LOCATED 2160 FEET NORTH AND 1290 FEET WEST OF THE S 1/4 CORNER.

THE PURPOSE OF THIS MAP IS TO IDENTIFY THE LOCATION OF THE WATER RIGHT ONLY, AND IS NOT INTENDED TO PROVIDE LEGAL DIMENSIONS OR LOCATION OF PROPERTY OWNERSHIP LINES.

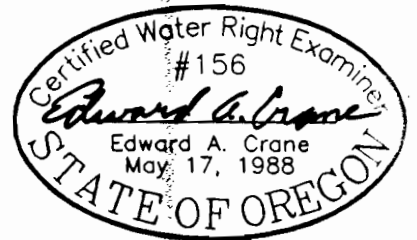

REVISED 6-2-90  
 REVISED 11-20-90

APPLICATION NO. G-11950  
 PERMIT NO. G-11078

**FINAL PROOF SURVEY**

FOR THE APPLICATION FOR PERMIT TO APPROPRIATE GROUNDWATER IN THE NAME OF:

GRESHAM GOLF COURSE INC  
 CHUCK & ROBERT WOLSBORN  
 SURVEYED JULY 20, 1989

41151 281 28 P