

RECEIVED

DEC 07 1989

WATER RESOURCES DEPT.
SALEM, OREGON

WATER RIGHTS APPLICATION MAP FOR ROUND LAKE UTILITIES, INC.

A PORTION OF SECTION 7,
TOWNSHIP 39 SOUTH, RANGE
8 EAST, KLAMATH COUNTY,
OREGON.



SCALE: 1" = 400'

CERTIFICATE:

I, MICHAEL W. TYE, CERTIFIED WATER RIGHT EXAMINER IN THE STATE OF OREGON, HEREBY CERTIFY THIS APPLICATION MAP WAS PREPARED UNDER MY SUPERVISION IN COOPERATION WITH THE ROUND LAKE UTILITIES, INC. AND AERIAL PHOTOS.

THE PREPARATION OF THIS MAP IS FOR THE PURPOSE OF IDENTIFYING THE LOCATION OF THE WATER RIGHT ONLY AND HAS NO INTENT TO PROVIDE DIMENSIONS OR LOCATIONS OF PROPERTY OWNERSHIP LINES.

Michael W. Tye 11-22-89
[Circular official seal]

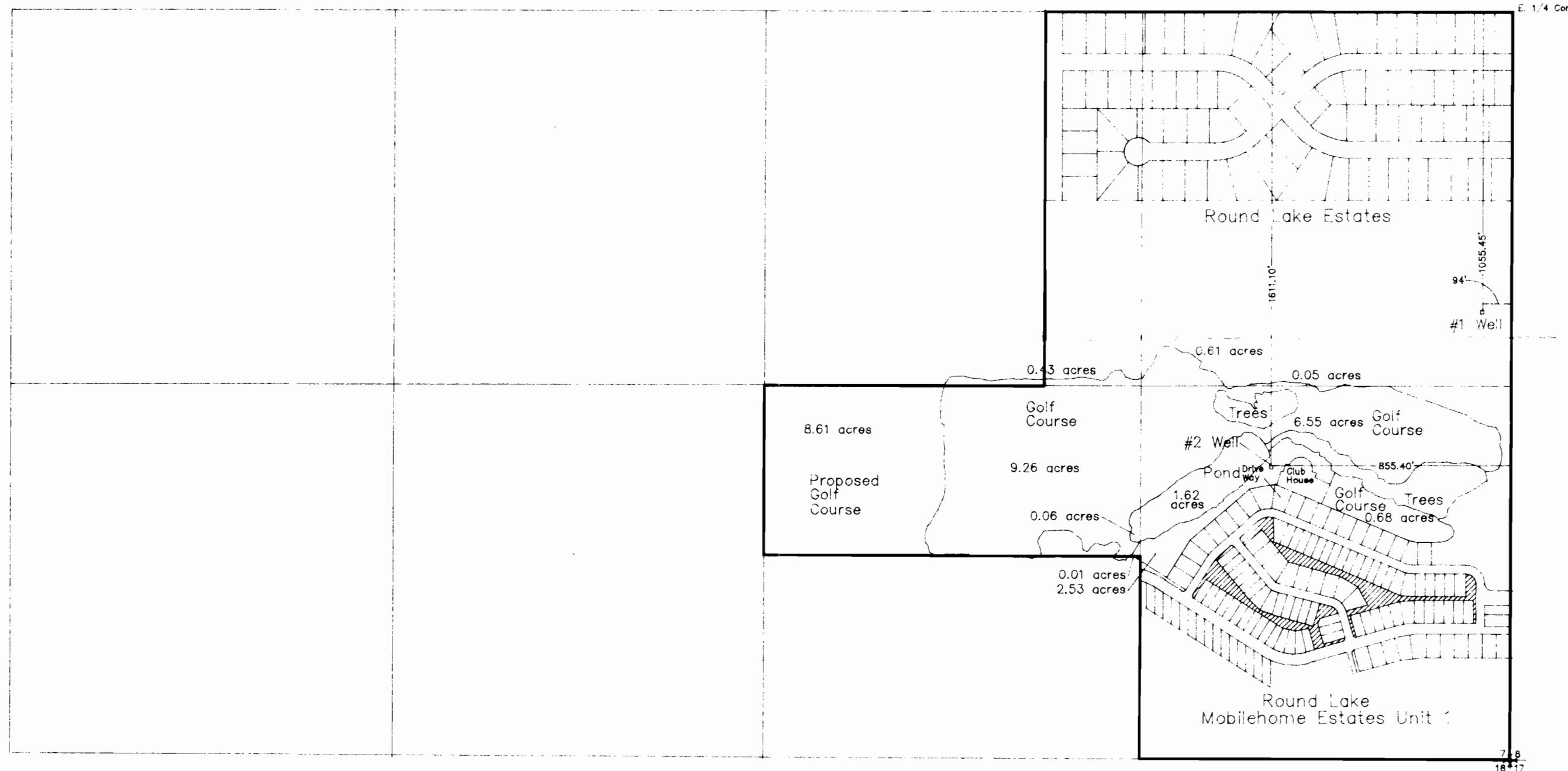

Application No. *G11994*
Permit No. *G11079*

Title	drafting	design	scale	date	w. o. no.	no.	date	revisions
	L.W.L.		AS SHOWN	11-22-89	2539			