

RECEIVED

SECTION 24, T.1S., R.3W., W.M.
WASHINGTON COUNTY, OREGON

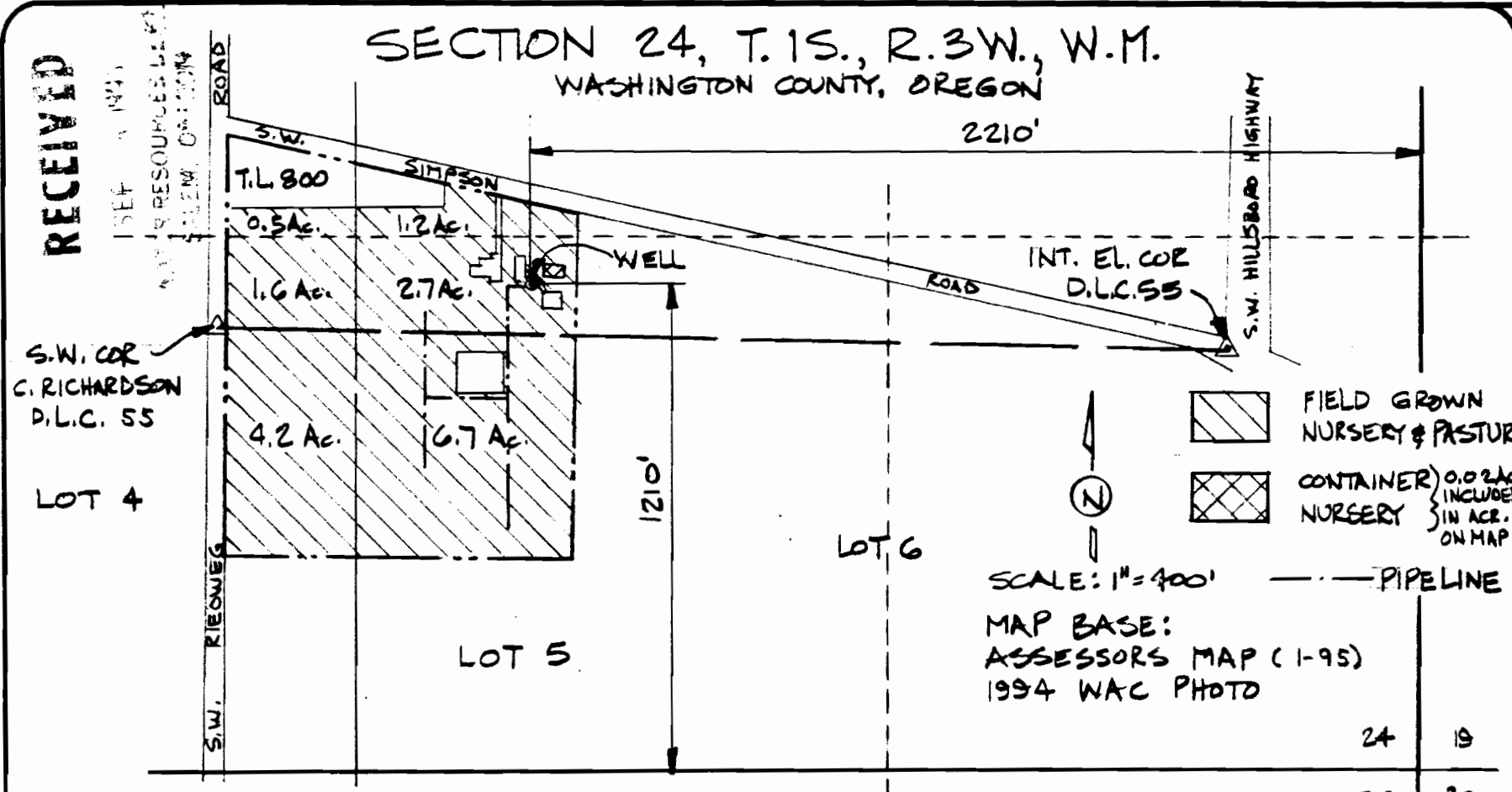

S.W. COR
C. RICHARDSON
D.L.C. 55

LOT 4

LOT 5

LOT 6

FIELD GROWN
NURSERY & PASTURE

CONTAINER NURSERY
0.02 AC INCL. IN
5 IN ACR. ON MAP

SCALE: 1" = 400'

MAP BASE:
ASSESSORS MAP (1-95)
1994 WAC PHOTO

PIPELINE

24	19
25	30

DENNIS WHITE
31350 S.W. SIMPSON RD.
CORNELIUS, OR 97113

designed WRV 8-95
 drawn JEL 8-95
 checked WRV 8-95
 drawing no. 95-A-09
 sheet no. 1/1



FINAL PROOF SURVEY
UNDER

APPLICATION G-11791 PERMIT G-11081
SURVEYED AUGUST 23, 1995

PREPARATION OF THIS MAP IS FOR THE
PURPOSE OF IDENTIFYING THE LOCATION OF
THE WATER RIGHT ONLY. THERE IS NO INTENT
TO PROVIDE DIMENSIONS OR LOCATION OF
PROPERTY OWNERSHIP LINES.

VERBOORT ENGINEERING
AGRICULTURE-CIVIL-WATER RESOURCES
HILLSBORO, OREGON